INVITE YOUR FRIENDS TO THE KOMING KORN KARNIVAL, OCTOBER 9-10-11

12 PAGES TODAY

The Portsmouth Daily Times.

12 PAGES TODAY

VOLUME TWENTY — PORTSMOUTH OHIO, WEDNESDAY, SEPTEMBER, 17, 1913. — PRICE THREE CENTS

Robbing Is Added To Crimes That Schmidt Has Now Confessed

(By Associated Press.)

New York, Sept. 17.—Two more crimes took their place today on the police record of Hans Schmidt, who already has confessed that he was a murderer and counterfeiter.

In ransacking his room the detectives found evidence that Schmidt had stolen $400 from the Easter collection at St. Joseph's church and that he had robbed a visiting pastor, who spent the night at the rectory, as a guest of the local clergy. An empty purse found in Schmidt's room today, proved to be the one which the visiting pastor had lost not long ago. Schmidt insisted today that neither Dr. Muret or Anna Aunmueller knew anything about his counterfeiting operations.

(By Associated Press.)

New York, Sept. 17—Gathering up the loose ends of the evidence that connects Hans Schmidt confessed murderer of Anna Aumuller, with the making of spurious money has been begun by detectives under Inspector Joseph Faurot. Facts being brought to light in this search show that Schmidt has been a man of varied activities.

Everything in the rooms occupied by Schmidt in the rectory of St. Joseph's church, where he was assistant rector, have been seized and today the work of trans-

(Continued on Page Eight.)

WHALE WRECKS SHIP

(By Associated Press.)

St. John's B. C., Sept. 17.—A collission with a whale caused such serious damage to the Danish steamer Wladmir Reitz, that the vessel was forced to put in here for repairs. The accident occurred Monday afternoon about 250 miles east of St. John's.

The whale struck the steamer head on, knocking a 4 foot hole in the bow. The accident is believed to have killed the whale, for the monster sank immediately, its blood discoloring the water over a alrge area.

34 DIE IN BATTLE

Bengazi, Tripoli, Sept. 17—The Italian commander, General Gorelli, and 33 Italian officers and men were killed in a battle yesterday with Arab tribesmen. The Italian list of wounded included 75 officers and men. The Arab losses were not stated but were unusually heavy.

THAW IS AT CONCORD HAPPY AND SMILING

(By Associated Press)

Littleton, N. H., Sept. 17—Harry Kendall Thaw was moved to Concord, the capital, today to await the hearing before Gov. Felker, Tuesday, in the matter of his extradition, safe in the knowledge that the United States supreme court will review his case on a writ of habeas corpus in case he loses. Thaw was hopeful and lightheartedness and smiled and waved at the crowd on hand to witness his departure. Thaw celebrated his court victory of yesterday over William Travers Jerome by playing the piano in the parlor of the hotel where he was confined. For over an hour he was at the piano and would have waited longer had not his counsel, United States Marshal Nye and Sheriff Drew, told him it was bedtime.

Governor Stone of Pennsylvania was the only lawyer for Thaw today. The others, worn with their work, left Littleton last night to rest for he expects no hearing. Jerome also left. He will go to Concord probably Monday of next week to prepare for the hearing on Tuesday.

Concord, N. H., Sept. 17—Harry K. Thaw reached this city from Littleton at 2:15 this afternoon and was taken direct to a hotel. Several hundred people greeted him with cheers.

Ran Nail Into Foot

William Schwardt, a local contractor, ran a nail in his right foot Wednesday morning and hobbled to his home. The nail almost penetrated the ball of his foot, the injury being exceedingly painful.

At Prichard.

Cecil Conaake who has been stationed at N. & W. telegraph operator for some weeks is in the city preparatory to going to Prichard, W. Va., for duty in service as operator there.

Hotel Is Burned

(By Associated Press)

Buffalo, N. Y., Sept. 17—That there was no loss of life in the fire which destroyed the upper two floors of the Hotel Berezel early today was made certain at daybreak when the last of the 250 guests who fled to other hotels was accounted for. The loss will reach $500,000.

Bomb Sent To Otis

Los Angeles, Sept., 17.—General Harrison Gray Otis, owner of the Los Angeles Times, received an infernal machine by mail yesterday. It was the second time within three years that General Otis' life had been attempted by a bomb. Any chance of his being killed or injured by the bomb was foiled by the watchfulness of General Otis' Japanese servant, who became suspicious of the package and called his employer's attention to it.

The attempt on his life today was attributed by the General to agencies friendly to those whose conspiracy ended in the destruction of the Times building and the killing of 21 men three years ago. The police and postal authorities however, believed that the Mexican question possibly had a part in it.

James W. Harper, a prominent resident of Stout, Ohio was a business visitor in the city Wednesday.

4 FOUND DEAD

(By Associated Press.)

Pontresina, Switzerland, Sept. 17—The bodies of four Alpine climbers, who have been missing since Sept. 12 were found today in a crevice on the Palu Peak near here. They had been caught in a snow storm.

Given Big Boost

(By Associated Press.)

Columbus, O., Sept. 17—The valuation of electric light plants were boosted $6,074,840 over last year, according to figures given out by the state tax commission today. The 1913 valuation was $36,693,800 compared with $30,618,960 in 1912. The Cleveland Electric Illuminating Company shows the largest increase, this year's valuation being $16,516,560 against $14,452,270 last year.

Chaplain Is Named

(By Associated Press.)

Columbus, O., Sept. 17—Rev. T. O. Reed, 35, pastor of the Baptist church in Linden was appointed chaplain of the penitentiary today by Warden Thomas. His salary will be $1500 per year.

Fire Bugs Blamed

(By Associated Press.)

Lexington, Ky., Sept. 17.—The club house on Castleton farm owned by David M. Lock of New Yory, millionaire turfman was destroyed today by fire. The blaze was of incendiary origin. Loss more than $100,000.

Fired Bullet In His Brain

(By Associated Press)

Louisville, Ky., Sept. 17—A well dressed man about 35 said to be C. R. Pollock of International Falls, Minn., today locked himself in a room in a tenderloin resort and fired a bullet into his head. He died an hour later.

DAMAGING TESTIMONY

(By Associated Press)

Springfield, Ohio, Sept., 17.—At the second trial of Dr. Arthur B. Smith charged with the murder of his first wife Mrs. Florence Cavelier Smith, Dr. R. C. Rind told of ordering the defendant to prepare a hyperdemic for his wife while he held the woman who was in convulsion. It did not take him as long to prepare the hyperdemic as it would the average physician, said Dr. Rind.

Asked what in his opinion caused Mrs. Smith's death. Dr. Rind said it was the administration of a poisonous substance which had power to cause death within itself.

Fingers Mashed

Jasper Harter, employed in the plant of the Portsmouth Steel Company, who two fingers mashed Wednesday when he dropped an iron plate on them. Harter resides in New Boston.

Returns Home.

Louis Thurman, who has been the guest of his cousin, Clay Coriell, returned to his home at Jackson, Wednesday.

Tammany Men Lose In New York Primary

(By Associated Press.)

New York, Sept. 17—The impeachment of Gov. Sulzer and his fight for direct primary reform played an important part in yesterday's Democratic primaries in New York state.

The governor's friends maintained that these issues were responsible for defeats the regular organization suffered in several localities. In Buffalo and Rochester, largest cities outside of New York, the regular Democratic organizations which lined up with Tammany Hall in the Sulzer impeachment were badly beaten.

In Albany county, former State Committeeman McCabe, clerk of the senate and Tammany adherent, came so near defeat that the party leadership may remain in doubt until the official count.

In New York City the Sulzer issue was not apparent.

Only one of the Democratic district leaders was defeated and this contest was purely local. Sulzer's threat to make the Democratic assemblymen smart for defeating his direct primary measure was recalled today when primary returns showed that four of the assemblymen who voted against the measure and for his impeachment were defeated for renomination in Buffalo. The primaries held by the other parties had no state-wide significance features to distinguish them.

MURDER AND ROB

(By Associated Press.)

Chicago, Sept. 17—Four masked robbers forced an entrance to the delivery station of Mandel Brothers on West Van Buren street today, shot and killed Michael Waschuka, stable man, beat and bound three other employees then broke open the safe and escaped with $2000.

WHITE SLAVERS GO TO THE PEN

(By Associated Press)

San Francisco, Sept., 17.—Maury I. Diggs, former state architect was sentenced today by Judge Van Fleet of the United States district court to serve two years in the state prison at San Quentin and to pay a fine of $2,000 for violating the Mann White Slave traffick act.

F. Drew Caminetti was sentenced to eighteen months imprisonment in San Quentin and to pay a fine of $1,500 for the same offense.

Arson Squad Tries To Burn Mansion

(By Associated Press.)

London, Eng., Sept. 17—A suffragette arson squad early today tried to burn the Penshurst Place, the historic 14th century county seat in Kent. The inmates of the great mansion awakened by the crackling of wood and by clouds of smoke found the frame work of a number of windows ablaze. Servants employed about the place soon extinguished the fire by apparatus on the premises.

PLATFORM FALLS, PUPILS ARE HURT

(By Associated Press.)

Poughkeepsie, N. Y., Sept. 17—A collapsible platform 16 feet from the ground on which 731 pupils of the Poughkeepsie High School were grouped for a photograph gave way today. Fifteen pupils were injured. Twelve of them were taken to hospitals, most of them suffering from fractured arms and legs. None of them will die from their injuries.

U. S. Warships Will Be Kept On Guard

(By Associated Press.)

Washington, Sept. 17—American battleships will remain in Mexican water, notwithstanding General Huerta's declaration that they will be unwelcome after several weeks. There was no official announcement of this government's attitude today but it was plainly indicated that the United States would keep its vessels off the Mexican Pacific coast and Atlantic coast as long as the present insecurity of Americans warrants. It was pointed out that in international law the United States clearly has a right to protect its citizens in a foreign country where internal disorders prevail and in view of trouble may dispatch battleships there.

WANT MORE TIME TO LOWER EXPRESS RATES

(By Associated Press.)

Washington, Sept. 17—Application was made to the inter-state commerce commission by the express companies for an extension of time in which to prepare and put into effect the new express rates ordered by the commission in August.

By the terms of the commission's order the rates would become effective October 15th.

At a conference today between members of the commission and counsel for the express companies it was stated by the latter that it was impossible to comply with the order before that date.

It had not been possible yet, according to counsel for the express companies for them to thoroughly analyze the rates and prepare and have printed the necessary tariffs.

Rev L. I. Hart is in Chattanooga, Tenn., attending the national encampment of the G. A. R.

Mail Carrier To Sell Spices

From the employe of Uncle Sam as a rural mail carrier at Lyra, Ohio, C. W. Reinoehl, will enter into the tea, coffee and spice business taking the agency for the Southern Pacific Tea and Grocery Company. For a period of five years, Mr. Reinoehl was a carrier in this city until personal injury permitted his transfer to a rural mail carriership.

Spoke at Y. M. C. A.

"Coin Your Day Dreams," was the subject which the Rev. Paul Langhorn chose for a discourse he delivered in the N. & W. Y. M. C. A. Tuesday night. Many railroad men greeted him and listened attentively to his splendid address.

WILL NOT BE ARRESTED

(By Associated Press.)

Poughkeepsie, N. Y., Sept. 17.—As long as "Gentleman" Roger Thompson stays outside of the United States, he is safe from arrest on the charge for which he is wanted in this country, that of conspiracy in connection with Thaw's escape from Mattewan, District Attorney Conger said today.

Sherbrooke, Sept. 17—"Gentleman" Roger Thompson, who drove Harry K. Thaw from Mattewan to Canada, today was set at liberty. The crown authorities said they had no evidence to offer against him.

Probing Killing

A. C. Robinson, an Ironton attorney, spent Tuesday here looking up witnesses of the recent shooting of Basil Kitts at Fullerton, Ky. Mr. Robinson represents Capt. William Bay, who is charged with the shooting. Among those he called on were Frank Bishop, Joe Merry, Leslie Flowers and Ballard Hall, all of whom were passengers on the packet Bay Queen at the time of the shooting.

Goes To Chicago

C. P. Mills has resigned his position as inspector of steel in the plant of the Portsmouth Steel company and has gone to Chicago to locate. He will be joined there shortly by his family, who have been living on the Hilltop.

A Hazardous Work

New York, Sept., 17.—A member of the Brotherhood of Trainmen is killed every seven hours and fifteen minutes, and every five minutes a man is maimed."

This was the testimony today of William Lee, representing the Order of Railway Trainmen at the meeting of the arbitration commission in the controversy between forty-two eastern railroads and their conductors and trainmen over the employ demands for more pay and shorter hours. When this statement was later challenged by Elisha Lee, counsel for the railroads, William Lee cited statistics from the interstate Commerce Commision's report. This report on June 30th., last gave 3,635 railroad employes killed in the United States during the year.

William Lee in further testimony said:

"The South was standerizing its rates by slow stages. We want standard rates throughout and that includes the black man. If he does the work of the northern railroad man we would be willing to see him receive equal pay."

England Is Menaced By The Most Serious Strike In History

(By Associated Press)

London, Eng., Sept. 17—England is threatened with the most serious strike of union labor in its history, according to union officials today.

The trouble began with the lockout of a large number of workmen last week in Dublin in consequence of a strike of transport workers because of the objection to non-union labor. Rumblings of discontent have since been heard throughout the labor community of the British Isle but thus far interruptions have been confined to larger cities. The sympathetic strike of the Liverpool dockers and of the railroad workers there and at Birmingham has already crippled the three great trunk railways serving midland counties of England. At Liverpool seven of the great freight depots were idle this morning and others are liable to be idle before long. The difficulty of getting provisions to Dublin has become so great that the markets there have been forced to close their doors. The labor members in parliament say the trouble in Dublin and elsewhere has been caused by the determination of the employers to challenge the right of the laborers to organize.

Row Over Pulling Down Greaser Flag

(By Associated Press)

Douglas, Ariz., Sept. 17—Clarence Reese, a constable of Pirtleville, Ariz., and S. Young Davis, are under arrest today in connection with the American flag incident at Pirtleville yesterday when the Americans pulled down a Mexican independence emblem and were threatened with mob violence. The mob made their escape from 250 infuriated Mexicans but were later arrested, charged with malicious mischief.

(By Associated Press.)

Brownsville, Texas, Sept. 17—United States soldiers yesterday hauled down a Mexican flag at a Mexican independence day celebration, about 40 miles from here on the American side of the border. The Mexicans then raised an American flag. Residents of Pharr, Texas, also pulled down Mexican flags until the Mexicans raised one American flag.

Standing Pat On Mexican Situation

(By Associated Press)

Washington, Sept. 17—An extract of Huerta's message is being studied by Secretary Bryan who is prepared to discuss it with President Wilson. Particular attention has been attracted by Huerta's announcement that the law has been promulgated providing for a presidential election in October. It is regarded as significant that Huerta expects to conduct election to a successful issue notwithstanding the revolutionary movement. It was said at the state department that so far there appeared to be nothing in Huerta's message to cause the United States to change its attitude.

Good Sized City.

Rome, Sept. 17—A new census shows 34,257 persons live in the vatican, including the Swiss guards.

Socialist Speech

The Socialists will hold a meeting on Lower Market Square tonight. The meeting will be addressed by Wilbur Griffith of Springfield

Decorators To Get Busy

Henecke and Thomas, who received the contract to redecorate Grand Opera House, have a force of men sizing the interior of the house, and as soon as this work is completed the decorators will begin their work. The improvements being made in the house are now coming along rapidly.

Will Watch Pitcher.

Scout Billy Doyle will go to Versailles, O., Sunday to watch Pitcher Robbyns work. He is said to be a comer and if he suits Billy, Robbyns will be signed and sent to Charleston next season.

Just pipe this new lid o' mine today. It's th' latest thing in goat's lids and I'm a stickler for bein' right up t' now in lids as well as in th' weather. Th' proper thing in weather styles for this season o' th' year is cold or rain, and for th' sake o' bein' correct that's what I'm givin' you. Here goes:

Ohio—Unsettled tonight. Cooler in north and west portion. Thursday cooler and generally fair.

Kentucky—Showers this afternoon or tonight, followed by generally fair weather. Thursday cooler in north and west portion.

Hibbs Hardware Co.

We are now in our new home and ready for business.
Sixth Street. Opposite Post Office
Watch for our opening announcement.

Bull Moosers Are Against Any Union

Charleston, W. Va., Sept. 17—Declaring that the Progressive party was a separate and distinct political organization, the Progressive State Committee assembled here last night for the purpose of reorganization, went on record in opposition to further amalgamation or fusion with any other political party and announced that complete Progressive tickets would be placed in the field in succeeding elections.

This action was taken upon a resolution offered by Committeeman Randolph Bias, of Mingo county, and while some opposition developed the state committee was practically unanimous in its decision.

Joseph A. Handlan, of Wheeling, a former Democrat, was elected chairman of the committee to succeed former Governor Wm. M. O. Dawson, who tendered his resignation, and Charles N. Kimball, of Sistersville, was elected secretary to succeed H. B. Buster, resigned. Handlan wired from Wheeling that he would accept.

In tendering his resignation Chairman Dawson declared that he had always regarded his selection as merely temporary, and that furthermore, having accepted a position on the State Board of Control he felt that he came within the prohibition of the Progressive platform which opposed officeholders serving on political committees.

New Manager.

Louis Miller, who has been bartender at the Findeis cafe the past year, has been promoted to manager of the establishment.

Helena Grimshaw Refused A Divorce

A fight carried on in common pleas court between husband and wife, Joseph B. Grimshaw and Helena Grimshaw in which the husband was contesting every inch of the ground of his wife's efforts to secure a divorce, resulted in a victory for the husband. Common Pleas Judge Thomas refused the wife a decree in separation Wednesday morning following a hearing of the issues in the case Tuesday.

Mrs. Grimshaw accused her husband of extreme cruelty and gross neglect. The husband attributed their matrimonial troubles to her "ungovernable temper."

"Why, every four weeks she would become so mean that I could not stay in the house with her," he said. Attorney Edgar Millar represented the wife and Attorney Theo. K. Funk was the husband's counsel.

HAVE WIRELESS STATION

Wireless telegraphy is soon to be demonstrated in Portsmouth. Two Times carriers, as a side line are studying and experimenting in the latest methods of communication. Marris Loyd and Cranston Locke are the two youths who are very much wrapped up in their experiments.

They have erected aerials at their respective homes and are only awaiting the arrival of the necessary equipment to complete the system. Young Locke is a son of L. G. Locke of Gallia street while Loyd resides on Ninth street.

Will Move.

Mrs. Joe Weber, a former boarding housekeeper, who since returning from a recent visit in Columbus has been with friends at New Boston, expects to move to a home near Twelfth and Union streets next week.

STOP CATARRH!

Unless Properly Treated With Hyomei This Disease May Become Serious

If you have catarrh, usually indicated by sniffing, stopped-up head, droppings in throat, watery eyes, and morning choking, there is an irritated state of the mucuous membrane which affords an ideal condition for the growth of disease germs.

Do not allow the dangerous germs which may be breathed into the nose, throat and lungs to begin the destruction of your health.

The easiest, simplest, quickest, surest and cheapest way to check catarrh is by breathing Hyomei—all druggists sell it. This wonderful medicated air treatment does not upset the stomach, but is breathed in through the Hyomei inhaler, directly following and surely destroying all disease germs that may have been inhaled—the tissues of the throat, nose and lungs are quickly healed and vitalized.

The unusual way in which Hyomei is sold by Wurster Bros. dispels all doubts as to its curative properties. Money refunded to anyone whom Hyomei fails to benefit. A complete outfit, including inhaler and bottle of liquid, costs but $1.00.

Resigns Position

A. Klein, who has been manager of the local store of the Liberty Clothing Company, since its establishment, has tendered his resignation with the view of engaging in business for himself. He has purchased an interest in a local well established firm.

His resignation takes effect October 1. Mr. Klein came to Portsmouth from Huntington and since making his residence here has made many friends. His genial and affable manner and accomodating ways with his shrewd business ability has established him solidity in local business circles.

GIRLS! CLEAN AND BEAUTIFY HAIR

NO DANDRUFF--25 CENT DANDERINE

STOP WASHING HAIR! TRY THIS! MAKES IT GLOSSY, SOFT AND ABUNDANT.

Surely try a "Danderine Hair Cleanse" if you wish to immediately double the beauty of your hair. Just moisten a cloth and draw it carefully through your hair taking one small strand at a time, this will cleanse the hair of dust, dirt or any excessive oil in a few minutes you will be amazed. Your hair will be wavy, fluffy and abundant and possess an incomparable softness, lustre and luxuriance.

Besides beautifying the hair, one application of Danderine dissolves every particle of dandruff; invigorates the scalp, stopping itching and falling hair.

Danderine is to the hair what fresh showers of rain and sunshine are to vegetation. It goes right to the roots, invigorates and strengthens them. Its exhilarating, stimulating and life-producing properties cause the hair to grow long, strong and beautiful.

You can surely have pretty, soft lustrous hair, and lots of it, if you will just get a 25 cent bottle of Knowlton's Danderine from any drug store or toilet counter and try it as directed.

Donalds Is Hurt

Eddie Donalds is nursing a very sore arm the result of stopping a liner with it from Second Baseman Rich's bat in Tuesday's game. The injury was painfully today and Eddie will not be able to work for several days. This may be a serious blow to the pennant aspirants of the Champs as Donalds was counted on to pitch two of the games with the Babes.

RICKEY LIKES DONALDS

Charley Hall has returned from a business trip to Cincinnati. While there he had quite a talk with Branch Rickey, new manager of the St. Louis Browns. Rickey thinks a lot of Eddie Donalds' pitching and it is possible that he may make a bid for the big twirler's services. Rickey says his work is cut out for him, but that he hopes to ultimately put a winner in the Mound City.

Elks Plan For Circus

The committee named by the Elks to take charge of the circus that will hold forth during the Korn Karnival are dickering for the use of Second street school lot. If this is secured a tent will be thrown upon it and the Elks will have a side show that will be a hummer.

Judge Blair Home.

Judge A. Z. Blair has returned fro ma short business errand to Ripley, O.

(Sh—h! It's time to stop Joe's talk about "grandmother's doughnuts." Get some Presto Self-Raising Flour—and *beat* them!)

The Anderson Bros Co.
COR. CHILLICOTHE & THIRD STS.

Fall Opening

THURSDAY EVENING
September Eighteenth
Seven O'clock 'till Nine

MUSIC
By Hansen's Orchestra

We most cordially invite the people of Portsmouth and surrounding territory to this, our Annual Fall Opening and Display of Fashion's Newest and Most Distinctive Styles and Creations. Catering to the desires of a myriad of store patrons, and guardian of their welfare as we must be, we realize that our reputation, won during thirty-nine years of merchandising in Portsmouth, will continue to stand only by our continuing to demonstrate our authority in things fashionable and stylish as well as by demonstrating our ability to sell the distinctive merchandise at prices conducive of satisfaction to our friends, the buyers.

With these things in mind, we invite you to our Opening and Exhibit of Autumn and Winter Merchandise, which we feel sure will please you.

Every section throughout The Big Store will be in gala attire. Prominently, of course, will be the Millinery, Ready-to-Wear, Silks, Dress Goods, Shoes and Men's Clothing.

WE BID YOU WELCOME

(No merchandise sold during the evening.)

The Anderson Bros Co.
COR. CHILLICOTHE & THIRD STS.

ARRESTED IN CINCY

Edward T. Brown, who claimed his home in Portsmouth was arrested on a theft charge in Cincinnati Tuesday. Henry Henderson, his roommate claims that Brown stole $11 from him. Brown will be given a hearing Thursday according to the Cincinnati papers.

HAMMER AND PAINT

Frank Amann began preparations Monday for remodeling his room at Eleventh and Offnere streets, which he will occupy with a new pharmacy. Contractors will begin their work there Wednesday morning.

Members of the Erin of Curtis & Shumway are preparing to place equipment and material at the point in order to be ready to commence work on the sub-structure of the new Scioto river bridge as soon as possible. With several other jobs on hands, the local firm is being kept busy and is experiencing the most successful year in its history.

Work of putting the roof on the new reservoir at the city water works is progresing under the direction of the contracting firm of Curtis & Shumway.

One of the busiest scenes around the new plant is the pumping station. An additional force of men has been put to work on this plant, in order to rush work before the disagreeable weather sets in.

Work is now under way on the reconstruction of the Madison street and North End flood pumping stations.

Architect Arthur Devos will open bids Wednesday on the improvements that are to be made in L. P. Haldeman's Gallia stret home. It is to be converted into one of the handsomest residences in the city, the improvements being of an extensive nature.

The Salvage store on Chillicothe street will be handsomely decorated for the Korn Karnival next month. Mr. Straus awarded the contract to J. L. Shaw Tuesday to do the decorative work. Mr. Shaw was the scenic artist at the Casino this summer and he remained over to do a lot of work in his line for the merchants.

Doc Garrison is expecting a fine new chair and other equipment at his barber shop, corner of Second and Madison streets.

Contractor John Kelley left on an automobile trip to Columbus Wednesday morning.

Work is progressing nicely on the various street improvements over town. The curb and gutter is in on Eighteenth street from Timmonds avenue to High street. Summit street is graded from Eighteenth to Twentieth street, Twentieth street from Summit street to Timmonds avenue, Timmonds avenue from Twentieth to Twenty-first, Eighteenth stret from Offnere to Chillicothe. Six inch water mains are being laid on Eighteenth street, from Waller stret to Oakland avenue.

The Portsmouth Street Railway Company is installing two fine big cluster lights on the sidewalk in front of the Holy Redeemer church.

Morton Shumway left Wednesday for Washington, C. H. where he is superintending road work being done by the firm of Curtis & Shumway.

H. A. Brokaw commenced work roffinge on Eighteenth street owned by Miss Nellie Hudson. The dwelling is to be remodled throughout.

PILES! PILES! PILES!
WILLIAMS' INDIAN PILE OINTMENT
Will cure Blind, Bleeding and Itching Piles. It absorbs the tumors, allays Itching at once, acts as a poultice, gives instant relief.
For sale by all druggists, mail 50c and $1.00.
WILLIAMS MFG. CO., Props., Cleveland, Ohio

Paralysis CONQUERED AT LAST BY DR. CHASE'S Special Blood and Nerve Tablets. Write for Proof of Cures, Advice Free. DR. CHASE, 274 N. Tenth St., Philadelphia, Pa.

Piles DR. BOSANKO'S PILE REMEDY Gives instant relief in Itching, Bleeding or Protruding Piles. Price 50 cents. DR. BOSANKO, Philadelphia, Pa.

Lavallieres

Our establishment is for all of our community, not for one small part. Therefore we show many enticing patterns of that dainty pendant worn on a neck chain known as the La Valliere.

The prices suit your purse, no matter how much you wish to spend.

Gold filled, $1.25 to $6.50.

Solid gold $6.50 to $12.00.

Diamond set $12.00 to $75.00.

Platinum diamond $35.00 to $200.00.

We carry the stock.

Albert Zoellner
JEWELER
Third and Chillicothe.

We Are Being Complimented ON Our Clothes Every Day!

They're different—they say—and they are. That's why we can please you so easily. Anyone can handle the average but we don't want them—neither do you. The Famous clothes compel the consideration of everyone who appreciates correct dress.

The price will suit you—so will the clothes.

We handle the famous "Styleplus Clothes" the world's best make.

Old Number 131 W. Second St. New Number 511 Second St.

THE FAMOUS
FRED STRAUS, PROP.
Old Number 131 W. Second. New Number 511 Second.

Formal Display

Fall Styles

Thursday Evening
7:00 to 10:00 P. M.

Souvenirs Free
...AT...
"THE SPOT TO BUY"

'The Fashion'

918 GALLIA STREET NEW BANNON BLOCK

LYRIC 5 Cts. TONIGHT "THE PIED PIPER OF HAMLIN" AN ORIGINAL, BEAUTIFUL STORY "The Smuggler's Last Deal" REAL EXCITEMENT AND REAL LOVE TONIGHT 5 Cts. LYRIC

Cocaine Suspect Is Landed By Police

The police believe that in the arrest by Officer Flowers of Charles Jones, a strange Negro, they will be able to run down the persons who have been secretly trafficking in cocaine in the North End.

A full bottle of cocaine was found on Jones who was "sweated" Wednesday morning in an effort to find out his associates but he gave names that were entirely unknown to the officials. He was locked up for further investigation.

Walter Venison, a Negro camp car cook, told the court that Clarence Johnson, a NUegro laborer had made a gun play in the railroad cut Tuesday night and threatened to "make a mess" fo him. He thought Johnson was after his money. "Preacher" Moore, also a laborer, corroborated Venison's statement but admitted that he accompanied Johnson all the way to the camp and nothing more was said about any gun or trouble and the court believing there was nothing in the affair dismissed Johnson.

Fred Copas, a railroad man with the aid of a fellow trainman named Meadows convinced the court gun he was charged with stealing from O. C. Davis, a contractor. He had paid Cy Newman, a brother-in-law of Davis, $4 for the gun. Newman though ordered into the court as a witness failed to show up, word coming he had gone to Kentucky. The court concluded that Newman was the man who took the gun and so dismissed Copas who was defended by Attorney George H. Sheppard.

John Loper, who was brought in was ordered committed to the Cincinnati workhouse for 30 days he having been under a suspended sentence. Loper begged for another chance offering to leave town at once for West Virginia. "You'll go with me tomorrow morning" spoke up Chief Phillipps. John Booth had not yet thoroughly sobered up and as he gave signs of becoming faint was ordered locked up again and his case was continued until Thursday morning.

Walter Cheaton, a Southern Negro, who got drunk and noisy in Huckle Berry alley last night drew $5. Kendall Crabtree charged with intoxication and J. B. Fullerton with drunkeness and and exposing his person, forfeited cash bonds of $5 each.

RUNAWAY ON MOUND ST.

Taking fright at a passing automobile, the delivery horse of L. G. Tatman, who conducts a grocery at Ninth and Offaere streets, ran off on Mound street Wednesday morning. The driver, Harry Sanders, escaped uninjured, but the wagon was wrecked and the horse was badly skinned up. When the wagon struck the curbing of the street it was upset and provisions were scattered over the sidewalk. The shafts were broken and two wheels were demolished.

Attend Reunion

Commodore Frank White, Napoleon West and William Fryer went to Ironton Wednesday to attend a G. A. R. Reunion now in progress in that city.

E. B. LANCASTER HAS FILED EXPENSE ACCOUNT

Of the numerous candidates on the different tickets at the recent primary election, E. B. Lancaster, who failed to secure the Democratic nomination for mayor, was the only one to spend any money, according to his own sworn statement.

In the expense report filed with the board of elections, Mr. Lancaster says he financed his campaign himself. His total expenses were $104.99, of which $50 was for band music; $7.85 for liquid refreshments at Morris Abrams' saloon; $3.65 for drinks at Tod Cropper's saloon; and 80 cents for drinks at Bob Conroy's place. The balance was for advertising.

AT THE TEMPLE

Three good pictures will be shown at the Temple tonight, a rattling good drama and two side-splitting comedies. The drama is a tale of the plains, full of tender pathos. One of the comedies is entitled "A Romeo in Pajamas," and tells the story of a man who lost two suits—one for the hand of a girl, and the other a suit of clothes. It will force you to laugh.

The other comedy shows the adventures of some venturesome girls.

SAYS "POINT" IS GONER

Very little encouragement for immediate action to save the "point" is to be given by the street committee of city council.

"It will take considerable money to make any pretense of saving it" said a member of the committee Wednesday. It is an engineering gamble at the best and it is very doubtful if the task can be successfully accomplished."

The city's finances are not in the best of shape just at present to tackle the matter, is another argument advanced for postponement of any action. So the street committee will pjrobably lay the matter in the hands of the city engineer for recommendations.

SOUTHWORTH HAD GOOD DAY

Five hits in one day.

What do you know about that for slugging! That is Billy Southworth's record in the two games copped from Kansas City Tuesday. The first game netted two blows and he made two singles and a double in the second out of four trips to the plate. Is he making good? We hope so Nellie. Southworth is a fixture in the Toledo outfield.

A FINE DISCOURSE

G. S. Kendall the noted Bible Scholar, is to give a free lecture at Ben Hur hall, 7:30 p. m., Monday, Sept. 22nd. This fine speaker is said to put remarkable energy and vim into his discourses and there is not a dull moment throughout his lecture. His topic will be "Victory O'er The Grave" and Mr. Kendall does full justice to his subject, all will be well repaid for any trouble they may take in coming to hear him.

No Admission. No Collection.

adv 17-1

A FORMER PORTSMOUTH WOMAN COMPLIMENTED

Of local interest the Times Star says:

"Miss Amy Sherlock, chief accountant of the Union Gas and Electric Company, is a shining example of what the woman in business can really amount to. Miss Sherlock has been in the East on a vacation of several weeks, but has had occasion to call on several officials of the big trust companies and banks, which have business relations with the gas company. She has been received with the most distinguished consideration everywhere. Mr. F. B. Leach, one of the biggest bankers in New York, said after Miss Sherlock had left his office: "There goes one of the most wonderful accountants I have ever known in all my experience. I doubt if there is a man in the world who is her superior," and Miss Sherlock didn't tell these details about her visit either. They came from a married lady, who knows nothing about business affairs, and who was simply amazed to find that her friend, Miss Sherlock, with whom she had started on a shopping tour, was received as a person of really great importance in the big institutions in the Wall street district."

Miss Sherlock is a daughter of Mr. and Mrs. James Sherlock former well known Portsmouth residents. Mr. Sherlock was one of the first shoe cutters to pick up a knife in a local factory. That was back in the early 70's when he was employed by the late Robert Bell.

City Buys Horse.

Director of Public Service John M. Williams Wednesday purchased a horse of Liveryman Frank Gardner for $190. The animal will be used in the city water works service.

To Confer Degree.

The Esquire rank is to be conferred on several candidates at a meeting of Massie Lodge, K. of P. to be held Thursday night.

Good Show Booked

The management of the Grand has booked a splendid show for its attraction Thanksgiving day in their calendar. The attraction is "Butterfly on the Wheel." This splendid drama ran for an entire season in New York, where it was regarded as one of the really worth while plays produced in several decades.

Gasoline Exploded

There was a gasoline explosion in the home of Mrs. George Camp, of New Boston, Wednesday morning. A leaky burner caused the trouble. Mrs. Camp was enveloped i na sheet of flame and her face and arms were painfully burned. The kitchen caught fire, but neighbors soon tossed the stove in the back yard and extinguished the flames with a small loss.

Man Was Blown Up

Bluefield, W. Va., Sept. 17.—Charles Robb, employe, was blown to atoms and Deverly J. Tabor, another employe was probably fatally injured when number one Corning mill of the DuPont powder mills at Nemours, W. Va., near here, blew up. The cause of the explosion is unknown as the only man in the mill at that time was blown to atoms.

The mill was completelyp destroyed.

One hundred kegs of powder were in the explosion.

Enjoyed A Good Year

"We are rounding out the most prosperous year in our history" said L. P. Haldeman of the Kentucky Firebrick Company Tuesday. "e have more brick this season than ever before and our order books are still full" continued Mr. Haldeman, who is optimistic about the future.

Negroes In The City

The colored saloons of the North End were fairly over-run with strange Negroes Tuesday night and police kept close tab on the crowds to keep down disorder. The cause for the general outpouring in the thirst parlors was the fact that the extra labor gangs drew their semi-monthly wages Tuesday morning.

Champ Is Off His Feed

Outfielder Nixon, of the Champs, has been detained in his room for several days on account of sickness. He is said to be suffering from a slight attack of ptomaine poisoning. Beers has proved a worthy substitute for Nixon.

Will Sell Property.

Mart Nourse a former Scioto county boy who has been located in Florida is home attempting to dispose of his real estate interests in Sciotoville, "Friday" as he is known by a legion of friends was a former street car conductor. He is much impressed with the South and expects to locate there permanently.

Clarence Clausing has resign- his position with the Vulcan Box Toe Company.

...Fall...

Opening

Thursday Evening

7 to 10 p. m.

Music – Souvenirs

The Public is Cordially Invited

KABO CORSETS **The Atlas Co.** CLEMENTINA KID GLOVES

603 CHILLICOTHE STREET GOLD BOND CARDS

Crawford Arrested

Wes Dan Crawford, a well-known former black-smith, who has spent the summer operating a sprinkling wagon, was locked up Tuesday night for safekeeping. Crawford had become suddenly violent at his home in the West End. It is said he has been drinking the past five days. He became mentally unbalanced some months ago.

"No License" Alleged

City Plumbing Inspector Charles Stumn has filed an affidavit in the mayor's court against Charles Ruhlman, a plumber for alleged doing work without a city license. The date of the hearing has not as yet been fixed.

Is Some Hunter.

It took a wagon and a double team to bring back to the city the fruits of a two days hunt indulged in by Wes Griver, superintendent of mails at the postoffice. He had a hunt around the headwaters of Munn's Run and simply annihilated the squirrel colony.

Court of Common Pleas,
Scioto County, Ohio.

Rufus McClees will take notice that Mary McClees has filed her petition for divorce in the Court of Common Pleas, Scioto County, Ohio, asking for divorce and custody of their minor child, upon the ground that defendant has been guilty of extreme cruelty and adultery and that said cause will be for hearing on and after the 18th day of September, 1913.

MARY McCLEES.
By W. R. Sprague, Attorney.
Aug 13-20-27-Sept. 3-10-17.

Court of Common Pleas,
Scioto County, Ohio.

Isaac Clark will take notice that Lizzie Clark has filed her petition for divorce in the Court of Common Pleas, Scioto County, Ohio, asking for divorce and the custody of their three minor children, upon the ground that defendant has been guilty of extreme cruelty and that said cause will be for hearing on and after the 18th day of September, 1913. LIZZIE CLARK.
By W. R. Sprague, Attorney.
Aug. 13-20-27-Sept. 3-10-17.

NOTICE TO STOCKHOLDERS

The stockholders of the Heinisch Grocery Company, an Ohio corporation, will take notice that the board of directors of said company, and the president of such board, have called and do hereby call a meeting of the stockholders of said company, to be held at the office of Hannon & Bannon, Rooms 81 and 82, First National Bank Building, corner Fifth and Chillicothe Streets, Portsmouth, Ohio, on Thursday, September 25th, 1913, at one o'clock p. m., the object of which meeting is to decide the matter of surrendering the corporate authority and franchises of, and dissolving the corporation.

THE HEINISCH GROCERY COMPANY.
Gustav H. Heinisch, President.
Portsmouth, Ohio, Aug. 26, 1913.
adv

Application To Mortgage Church Property

Notice is hereby given that on the 21st day of August, 1913, Charles T. Amos, Henry C. Prior, Frank L. Bussey, John S. Cunningham and R. Broyles, all of Portsmouth, Ohio, have filed in the Court of Common Pleas of Scioto County, Ohio, a petition which in substance says that the above named persons are the trustees of the Free Baptist Church, also known as Hutchins Street Baptist Church of Portsmouth, Ohio, and as such trustees are vested with the legal title to the following described real estate situate in the City of Portsmouth, County of Scioto and State of Ohio, to-wit:

All that part of Lots No. Five (5), Six (6) and Seven (7) in the Town and McConnell Addition to said City of Portsmouth that is contained within the following lines and boundaries, to-wit:

Beginning at a point in the west line of said Lot No. Seven and in the east line of Hutchins Avenue thirty-five (35) feet north of the southwest corner of said lot No. Seven (7); thence north along the east line of Hutchins Avenue seventy feet to the southwest corner of the North tract heretofore conveyed by the grantors to J. A. Chabot; thence east parallel with the south line of said lots ninety (90) feet to the east line of said Lot No. Five (5); thence south along the east line of said Lot No. Five (5) to a point thirty-five feet north of the southeast corner of said Lot No. Five; thence west parallel with the south lines of said lot ninety feet to the place of beginning.

That said trustees and the congregation of said society, the Free Baptist Church of Portsmouth, Ohio, have declared it necessary and expedient to negotiate a loan of Fifteen Hundred Dollars for the purpose of repairing and making other improvements on said church, and said trustees have duly authorized the making of said loan and securing same by mortgage upon said real estate.

The prayer of said petition is: That said trustees may be authorized to mortgage said real estate above described in the sum of Fifteen Hundred Dollars with interest to secure a loan that may be obtained for that amount and for such other and further authority and relief as may be necessary.

CHARLES T. AMOS,
FRANK L. BUSSEY,
H. C. PRIOR,
R. J. BROYLES.
GEORGE W. SHEPPARD, Atty.
Aug-27-T-Weds

Nyberg

AUTOMOBILES

$1285 $2200

OSCAR T. WILHELM

SPECIAL PRICES FOR THIS WEEK

1 pound good roasted Coffee from .....17½c to 30c
1 lb. best Tea on earth 40c to 80c
1 can extra good Peas 10c and 15c
1 can good Corn or Tomatoes 10c
1 can California Peaches 15c, 20c
1 peck nice Potatoes 30c
1 can good Salmon 10c, 15c, 20c
Lard and Bacon ..12½c and 15c
Best Flour on earth ..55c to 75c

All the Fruits and Vegetables. Fresh Country Butter and Eggs at correct prices. Give us a call.

J. J. BRUSHART
THE CASH GROCER
921 Gallia Street

F. T. MORELAND
Attorney-at-Law and Notary Public
217 Masonic Temple.
Home Phone 463

GRAND OPENING!

With the finest display of the latest styles and finish of

KNABE BROS.
—AND—
SMITH & NIXON PIANOS
—AT—
R. P. SEILER'S
822 GALLIA STREET
The Only Home Piano Store
(Formerly of the Kendall Block)

DR. ALBERT F. SNELL

President of Snell's Private Sanitarium of Cincinnati, Ohio, will be in PORTSMOUTH, OHIO.

FRIDAY AND SATURDAY, SEPTEMBER 19th AND 20th
TWO DAYS ONLY AT THE WASHINGTON HOTEL

WOMEN and MEN With Blood Diseases, Shattered Nerves, Gloomy, Hopeless Forebodings, Haggard Faces and Sunken Eyes.

Back to Robust Vitality

OTHERS HAVE BEEN CURED, WHY NOT YOU?

Come and Be Cured

BY CERTAIN AND QUICK METHODS FOR CURING DISEASES OF WOMEN AND MEN

No Experimenting—No Guess Work—No Failures
Nervous and Blood Diseases, Failing Strength, Rupture, Kidney, Bladder and Chronic Diseases and All Chronic Diseases Peculiar to Women and Men, I Cure.

This Is The Way You Feel

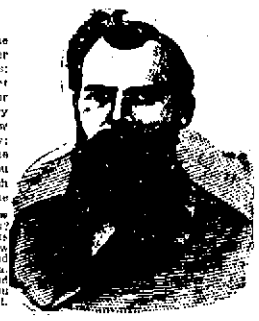

There is usually a pain across the small of your back; blue rings under your eyes; specks before your eyes; your sleep does not rest you; you get up in the morning feeling tired; your mind at time wanders; your memory is poor, you are losing flesh; hollow cough, whites of your eyes are yellow; you are fearful, always expecting the worst to happen, very anxious, you start in your sleep, and awake much frightened; stinging pain in the breast, no appetite. Do you know what causes you to feel like this? The condition will not improve of its own accord, but instead you will grow gradually worse, and eventually end in nervous debility or neurasthenia. If you have ever taken treatment and failed to get cured, it is because you never had the proper treatment. Consult me (free).

If You Take Any Treatment, Why Not Get the Best to be Had Anywhere?

THE BEST WILL COST YOU NO MORE

My method of curing Blood Diseases, Nerve-Vital Debility, Varicocele, Stricture, Kidney and Bladder Diseases, Piles, Fistula and all Diseases Peculiar to Men are unequaled and recommended by the many whom I have cured.

CERTAINTY OF CURE IS WHAT YOU WANT

Many patients have told me, after I cured them, that they hesitated at first to come to me on account of never having received relief elsewhere and they had almost become so skeptical as to think there was no cure for them. I want an opportunity to treat just such cases, and to prove that such cases are curable.

Female Diseases And Weaknesses cured by non-operative treatment. Investigate my plan of treatment FREE OF CHARGE by either calling upon me or writing a statement of your trouble. Many cases can be cured by Home Treatment.

Other Diseases Blood, Skin, Bowel, Liver, Nervous, Kidney, Stomach, Bladder, Heart and Lung Troubles, Rheumatism, Catarrh, Dropsy, Epilepsy, Lumbago, Bronchitis, Asthma, Tumors, Scrofula, Eczema, Sores, Ulcers, Goitre, Growths, Tumors, Blemishes, Deformities, Malformations and all other Chronic Diseases of men and women.

Important Facts I am a permanent resident of Cincinnati. I own and conduct my own business. No branch offices; no hired substitutes, traveling agents. When you come to my office you see my personality. I treat all patients myself. Practice limited to chronic and Special diseases of men and women; 31 years' experience. Consultation free.

Correspondence One personal visit is always preferred, but if you cannot call at my office, write fully and explain your symptoms fully. My home treatment by correspondence is almost successful. Consultation free.

Address all communications to

DR. ALBERT F. SNELL
1054 Wesley Ave. Cincinnati, Ohio.

All Blood Disorders Quickly Driven Away

Astonishing Results With the Greatest Blood Purifier Ever Discovered.

Strength, Power, Accomplishment are all Typified in S. S. S.

Some blood disorders become deeply rooted in the glands and tissues, and the mistake is made of resorting to drastic drugs. These only aggravate by causing other and worse troubles. A host of people know this to be true. They know from painful experience.

To get right down into and cleanse the blood in vitiated requires S. S. S. the greatest blood purifier ever discovered.

This remarkable remedy contains one ingredient, the active purpose of which is to stimulate the tissues to the healthy selection of its own essential nutriment and the medicinal elements of this matchless blood purifier are just as essential to well balanced health as the nutritious elements of the meats, grains, fats and sugars of our daily food.

Not only this, but if from the presence of some disturbing poison there is a local or general interference of nutrition to cause boils, carbuncles, abscesses and kindred troubles, S. S. S. so directs the local case that this poison is rejected and eliminated from their presence.

Then, too, S. S. S. has such specific stimulation on these local cells as to preserve their mutual welfare and a proper relative assistance to each other.

In a very brief time S. S. S. has the reconstructive process so under control that remarkable changes are observed. All eruptive places heal, mysterious pains and aches have disappeared, and from head to foot there is a conscious sensation of renewed health.

From the fact that S. S. S. is purely a botanical preparation, it is accepted by the weakest stomach and has great tonic influence. Not one drop of drugs or minerals is used in its preparation. Ask for S. S. S. and insist upon having it. And if you desire skillful advice upon any matter concerning the blood and skin write to The Swift Specific Co., 105 Swift Bldg, Atlanta, Ga. Do not allow some zealous clerk to larrup the atmosphere in eloquence over something "just as good" as S. S. S. Beware of all counterfeits.

THE DAILY TIMES
Subscription, per year $5.00
THE TIMES PUBLISHING CO
Chillicothe and Front Sts
Walter Harold.....Editors
H. E. Taylor.....
Thomas M. Taylor.....Managing Editor
Frank Donlevitt, Jr.....City Editor
Entered at Postoffice at Portsmouth, O., as Second Class Mail Matter.

BROTHER IS KILLED

Charles Garrett, an N. & W. terminal foreman of No. 1331 Summit street, received word Wednesday that his brother, Thos. Garrett, a contractor, had been shot and killed in a hunting accident near his home in Lancaster, O. He leaves a wife and three children. Mr. Garrett will attend his brother's funeral.

WILL GET MEDALS

M. H. F. Kinsey, local director of the Boy Scouts, has made a report to the court of honor of the list of boys receiving medals for work in special branches of accomplishments. The branches are public health 3, personal health 3, civics 1, surveyor 1, craftsmanship 5, swimming 1, cycling 1.

The successful scouts are: Robt. Snapp, Harry Wagner, Curtis Bellamy, Robert Lawson, Howard Shoemaker, Harry Davidson and Imboden Hudson.

Bad Tuberculosis of Glands; Now Well

If you are a sufferer from Glandular Tuberculosis, or know of anyone so afflicted, it might be well to investigate this case, where the writer declares after a year of suffering, he found permanent relief and full recovery to health by using Eckman's Alterative, a medicine which has been effective in many cases of Tuberculosis:—

"Westbrook St., Phila., Pa.

"Gentlemen:—In March, 1909, I was taken sick and my doctor pronounced my case 'Tuberculosis in the Glands.' Medical treatment did not help me, and on my doctor's advice, I went to a hospital to be operated upon, but relief was only temporary. I lost strength, and at times would have cold sweats and fever. In April, 1910, I returned to the hospital, but the continued operations were not benefiting me.

"In the meantime, a friend of mine advised Eckman's Alterative, saying it was good for Tuberculosis. The wounds in my neck were still open and in a frightful condition when I started to take it. After using two bottles, I found I was improving, having gained weight, could eat, and was able to sleep. I continued using it until I was well, which was in November, 1910. Before I took the medicine, I had three Lesser Plagues; since I have been taking it, I have not had any. On November 11, 1910, I started to work, and since that time I have not lost one day's work through sickness. I can highly recommend Eckman's Alterative to anyone who is suffering from Tuberculosis or Gland Trouble, providing they take it as directed. I will gladly correspond with any party desiring further information of what the medicine did for me."

(Signed affidavit) JOSEPH H. WHITE.

Eckman's Alterative is effective in Bronchitis, Asthma, Hay Fever, Throat and Lung Troubles, and in upbuilding the system. Does not contain poisons, opiates or habit forming drugs. Ask your doctor before taking of remedies and write to Eckman Laboratory, Philadelphia, Pa., for evidence. For sale by all leading druggists.

The Fisher & Streich Pharmacy, Portsmouth, Ohio.

SLEEP DISTURBING BLADDER WEAKNESS BACKACHE-RHEUMATISM, QUICKLY VANISH

Even Most Chronic Sufferers Find Relief From Few Doses of Croxone

Croxone soon relieves such conditions because it reaches the very seats of the trouble. It works right into the stopped up, inactive kidneys, through the walls and tissues, shoots out the little filtering cells and glands, controls pains and dissolves the poisonous uric acid and substances that lodge in the joints and muscles to scratch and irritate and cause rheumatism; heals the inflamed membranes of the bladder, and clears out and strengthens the stopped up, inactive kidneys so they can flush and sift all the poisons from the blood, and drive it out of the system. So sure, so positive, so quick and lasting, are the results obtained from the use of Croxone, that three doses a day for a few days are often all that is required to end the worst backache, regulate the most annoying bladder disorders, and overcome the numerous other similar conditions.

Croxone is so prepared that it is practically impossible to take it without results.

An original package costs but a trifle, and all druggists are authorized to return the purchase price if Croxone fails to give desired results, regardless of how old you are, how long you have suffered, or what else has failed.

THAT RING CONTEST

The standing of the contestants in the diamond ring contest being conducted under the auspices of the Loyal Order of Moose is as follows:

Miss Ruth Rockwell	1551
Miss Mary Vernier	1520
Miss Lulu Hunt	1459
Mrs. Jeanette Shump	1430
Mrs. Frank Milhuff	1475

Picture Machine Is Stolen In The Night

The little town of Grayson, Ky., is mourning the loss of its only picture machine:

"An act not down on the bills was pulled off at Tabor's theatre some time Monday night or Tuesday when some party or parties made away with Boots Tabor's moving picture machine. It is not known how the miscreant was able to get the machine without being detected. No trace of it has yet been found and as a result the little play house has been dark since Tuesday," says the Grayson Progressive.

The Farmers' Fall Festival to be held at Chillicothe during the week of September 22-27 is to be one of the greatest events ever held in that city. Be sure and attend. Gorgeous electrical displays, five bands and the Rutherford Greater Shows. adv 17-3

OPTION IS TAKEN?

Local parties are attempting to interest Philadelphia capital in the project to erect a hotel in the business district.

An option has been taken on a piece of ground in the central section with the view to holding it in case of a successful effort to launch the proposition.

New Boston Plastered.

The village of New Boston was posted Wednesday for the coming Korn Karnival.

Judith Is Through.

H. S. Grimes' mare, Judith Wilkes, will not race any more this season. Oscar Vallery has [illegible] at Derby, O.

N. & W. NOTES

Word came from Richmond, Va., Wednesday that General Yardmaster E. C. Tucker of this city, was no better and that he would likely have to undergo an operation.

Supt. J. T. Carey made a business trip to Cincinnati, Wednesday.

Pearl Wamsley, an N. & W. clerk, has gone to his home at Rome, Adams county to recuperate. He was recently badly shaken up in a fall from his motorcycle.

Hubert Shafer, an N. & W. clerk, has gone to Ashland to recover from a short illness.

Goes To Charleston.

Lafe Simon, who was recently promoted to traveling salesman for the Hudson Automobile Company, of Detroit, cut short his vacation visit here Tuesday to go to Charleston, W. Va., on urgent business.

Don't fail to attend the Farmers' Fall Festival to be held at Chillicothe, O., during the week of Sept. 22-27. See the magnificent electrical display. Five bands will discourse music. One gorgeous week. adv 17-3

Will Open Addition

C. W. G. Hannahs, a real estate dealer of this city, is going to open an addition in Rockport, Ky., which is located 200 miles south of Louisville. Charley Noel, a local civil engineer, left Wednesday for Rockport to supervise the platting of the strip of ground recently acquired by Hannahs.

Clerical Position.

Hugh Tremper, son of Dr. and Mrs. W. D. Tremper, has accepted a clerical position in the office of the Portsmouth Steel Co.

Fourteen applications for membership were received at a meeting of the Sciotoville lodge of the Woodmen of the World, Tuesday night.

Have Dark Hair And Look Young

Nobody Can Tell When You Darken Gray, Faded Hair With Sage Tea.

Grandmother kept her hair beautifully darkened, glossy and abundant with a brew of Sage Tea and Sulphur. Whenever her hair fell out or took on that dull, faded or streaked appearance, this simple mixture was applied with wonderful effect. By asking at any drug store for "Wyeth's Sage and Sulphur Hair Remedy" you will get a large bottle of this old-time recipe, ready to use, for about 50 cents. This simple mixture can be depended upon to restore natural color and beauty to the hair and is splendid for dandruff, dry, itchy scalp and falling hair.

A well-known downtown druggist says everybody uses Wyeth's Sage and Sulphur because it darkens so naturally and evenly that nobody can tell it has been applied—it's so easy to use, too. You simply dampen a sponge or soft brush and draw it through your hair, taking one strand at a time. By morning the gray hair disappears; after another application or two, it is restored to its natural color and looks glossy, soft and abundant.

For sale by The Fisher & Streich Pharmacy, Sixth and Chillicothe.

TO GRAVEL THE PIKE

Say, you automobilists, beware! They are going to gravel the Chillicothe pike this side of the divide, above Waverly. Then your engine will get a severe test of its hill-climbing propensities. Pike county commissioners have already ordered the graveling done.

Mr. Appel Is Better

George M. Appel is regaining his strength gradually and was feeling considerably better Wednesday, despite the gloomy, dismal weather. He is making a hard fight and it now begins to look as if he has passed the danger point of his illness and his recovery from now on is but a question of time.

Minister Arrives

Rev. Mr. Allen, the newly-appointed minister of the Methodist church at South Portsmouth, arrived from Parkersburg, W. Va., with his family Wednesday. They will occupy the newly completed parsonage. Rev. Mr. Allen succeeds Rev. Ball, who was transferred to West Virginia.

Go To Nashville.

Mrs. William Barbee and niece, Mrs. Ed Cunningham left Wednesday for Nashville, Tenn. to be present when the latter's father, Ex-Sheriff John Gillen undergoes a surgical operation there tomorrow.

Inspected The Water Works

A party of Ironton officials arrived in the city Wednesday and inspected the new water works plant. Ironton is considering the question of remodeling the water works, including the creation of a new filtration plant in that city. Among the officials were W. H. Heiner, P. J. James and E. F. Moore, councilmen, and Chief Engineer Brammer.

Scramble For Licenses

Step right up and get your hunters license while they last. Wednesday there was a panic in the hunter's license market. At the clerk of court's office applications were exhausted. The S. O. S. was flashed to Columbus for more licenses. It is hoped to have them by express by Thursday morning.

Evans Hears Excellent Talk

The Henrietta Evans W. C. T. U. met at the home of Mrs. Mattie Robinson with a goodly number present. After the regular business was gone through the union was treated to an excellent address by Mrs. Westley, of Troy, who with the county president, Mrs. C. C. Coverston, was a visitor. A social hour was spent and cream and cake was served by the hostess. The meeting adjourned to meet in October with Mrs. Ida Parker.

Fred Tritscheller, Jr., returned home Wednesday from a several weeks' visit in Cleveland.

New Driver.

Jesse Black has taken a position with the United States Express company as driver.

To Enjoy Vacation.

George Morgan, a bookkeeper at Albert Maier's beer agency, expects to leave Monday on a vacation trip to Detroit and the Thousand Islands.

Cousin of Abe.

Pitcher Mayer of the Philadelphia Nationals, a nephew of Abe Mayer, of this city shut out the Cincinnati Reds Tuesday by a score of 4 to 0.

To Johnson City.

Evan Harris, who was employed in Sandusky, O., this summer left Wednesday for Johnson City, Tenn., where he will winter. For the past week he had visited local relatives.

Car Is Repaired.

George S. Mytinger Tuesday received his automobile from the Portsmouth Automobile Company. It was overhauled and is in good shape again. The car was damaged recently in a collision with Dan W. Conroy's car.

Mr. and Mrs. J. W. Jordan of Eleventh street, visited friends in Vanceburg, Ky., Tuesday.

SOCIAL NEWS

A delightful surprise party was tendered Miss Fannie Jones, of Third street last evening in honor of her eighteenth birthday, given at the home of Mr. and Mrs. F. L. McGlone.

Those present were Kelly Campbell, Bazil Dawson, E. E. Bartley, John McDaniel, G. L. Arnett, Harry Rollins, W. E. Martin, Charley Martin, W. M. Hartz, W. M. McMullin, H. Gordon, Robert Janetzky, J. W. Bartley, Oscar Thompson, Taylor Prince, Frank Burton, Burrel Prince, Harley McGlone, Albert Jones Albert Ratliff, Nelson Fannin, Sam Patrick, Roscoe Zornes, Mr. and Mrs. Wm. Fannin, Mr. and Mrs. Wm. Kannard, Nellie Ellis, Etta Eden, Bessie Jones, Stella Arnett, Goldie Martin, Pearl Tucker, Fannie Jones, Della Cunningham. This includes the entire bunch.

Ice cream and cake were served and all enjoyed a good time. Miss Jones received many beautiful presents and her friends departed at a late hour wishing her many happy birthdays.

George Blair, son of Judge and Mrs. A. . Blair, left Wednesday for Sweetwater, Tenn., where he will enter a military school there.

Mrs. C. H. King and daughter, Hope, who have been the guests of Mr. and Mrs. George S. Mytinger, left today for her home in St. Augustine, Florida. Mrs. King was accompanied as far as Cincinnati by her sister, Mrs. Mytinger, who will visit another sister in the Queen City, Mrs. S. G. Ross, before returning home.

Nettie, a young daughter of Dr. and Mrs. W. E. Nichols, is very critically ill at her home in Fullerton. Very little hope is held out for her recovery.

Mr. and Mrs. John Peebles and their daughter, Mrs. Jay Le Cross have gone to Philadelphia, Pa., to attend the national conclave of the thirty-second degree Masons. Mrs. Cross will go on to her home in Cleveland from Philadelphia.

Mr. and Mrs. Charles Stewart of Ogden, Utah, have gone to Palm Beach, Florida to spend the winter after a month's visit in this city with their brother and sister, Mr. and Mrs. Geo. Sperry, Sr., of Eighth street.

Rev. B. D. Addis, a former Scioto county preacher, who has been residing in Geneva, Pa., for the past year, has gone to Sneakleville, to take up his residence.

The Bigelow Ladies' Aid Society met yesterday afternoon in the church and furthered plans for the fair they will give the second week in November. The women are planning to have fourteen booths, a tea room and other attractions to make the affair a success. The society will hold a special session in two weeks to complete arrangements.

Mr. George Duncan, a popular employe of the Portsmouth Stove and Range Company, and Miss Edith Kegley were married at two-thirty this afternoon, at the home of the bride's mother, Mrs. Cassie Kegley, at 516 Campbell avenue. The ceremony was witnessed by only the immediate relatives of the bride and groom. The bride wore a pretty dress of white silk, with trimmings of lace, and carried a bouquet of roses.

Mr. and Mrs. Duncan will make their home with the bride's mother.

Miss Lizzie Cropper, of Third street, is home from a three weeks' visit in Columbus, where she was the guest of her two sisters.

Joseph Smith of Otway has been visiting local friends for several days. He was formerly a commissioner in Scioto county.

Miss Elnora Yost has resigned her position at the Central National bank to take one with the Selby Shoe Co.

Miss Yost's successor at the bank is Miss Jean Henry.

Mrs. Flo Searl, of Wheelersburg, is expected home the last of the week from a visit with friends in Columbus.

The Young Women's Mission Band of the United Brethren church met last evening at the home of Miss Alice Smith, on Twelfth street, with nine members present and one visitor, Miss Lena Bowser.

After the business refreshments of cream and cake were served by the hostess.

The young women planned to give a program on "Woman's Day," to be observed the last of this month, by the United Brethren church.

E. L. Wykoff, of Third street, is in Guyandotte, W. Va., on business for the Stockham Ice and Produce Co.

Mrs. J. C. Pyles was hostess this afternoon to the T. H. B. club, entertaining the following members at her home on Park avenue: Mesdames Harry Walker, Henry Becker, William Journey, William Quinn, Ernest Kidd, D. E. Gardner, John Byron, T. C. Beatty and Will Lowry.

A dainty lunch concluded the pleasures of the afternoon.

Mr. and Mrs. Stephen Holman of Ninth street entertained last evening in honor of their guests, Miss Bessie Hoy of Columbus and Mrs. Elizabeth Rizer who has just returned from a trip abroad where she spent the summer being in nine different countries. The evening was a delightful one being closed by the serving of refreshments. Piano solos, duets and quartette singing were the pleasures of the evening. Those present were Mr. and Mrs. George Swabby, Mr. and Hrs. R. E. Ayres, Mr. and Mrs. Roy Broadwater, Mr. and Mrs. Chas Moritz, Mrs. Adam Herder, Mrs. Elizabeth Rizer, iMsses Bessie Hoy, Miss Shaw, Mable Willis, May Black Mildred Purdum, Mary Purdum, Mable Moritz, Edna Marsh, Messrs Ed McKnight William Hartz, Argus Henrich, Frank Bauman. Mrs. Rizer left today for Mineral Springs for several weeks visit before returning to North Baltimore Ohio.

Mr. William Bruns Pile, an N. & W. fireman, of 1322 Center street, and Miss Cora Johnson, of 1324 Summit street, will be married at six-thirty this evening, at the Kendall Avenue Baptist parsonage. Rev. Paul Langhorn will be the officiating clergyman.

Mrs. L. I. Hart is the guest of her mother at Richmond, Va.

Miss Minnie Anderson of Ashland, Ky., is being entertained a few days by Miss Beatrice Anderson of West Fifth street.

Miss Myrtle Foster is back from Highland county where she was the guests of relatives and friends.

The local lodge of Elks will soon form a dancing club that will give a hop once a month.

Zinnie McCoy, a young farmer of the southwestern part of Pike county, and Miss Jennie Current, daughter of Henry Current, of Scioto, O., were united in marriage by Squire John W. Byron, Wednesday afternoon, after tramping through the rain for some time searching for that magistrate's office. They boarded an afternoon train for McCoy's home.

Mr. and Mrs. W. H. Williams have gone to Ironton to attend the Soldiers' Reunion and to visit friends and relatives.

Mrs. Jack Hartlage and daughter, Marion, and Mrs. Ralph Swadener have returned after a ten days' visit with relatives and friends in Dayton and Cincinnati.

As a farewell to Rev. F. J. Baumann, who leaves soon for his new charge in Columbus, Mrs. J. F. Shela entertained Tuesday evening Mr. and Mrs. Baumann and a number of friends at her home, 1643 Eleventh street.

Mrs. O. W. Price, of Fifth street, returned home last night from Pittsburg, Pa., where she spent the past two weeks with Mr. Price, a shoe salesman. Mrs. Price will join her husband again in two weeks in Cleveland.

Mr. and Mrs. Geo. Hauck, Mrs. Lizzie Wise, Mrs. Margaret Bayer and son, Clifford have returned from a short visit at Point View.

George Smith, of Twelfth street, employed at the Excelsior factory, left today for South Webster, to spend a week's vacation.

Mr. and Mrs. C. N. Smith and family were entertained at dinner last evening at the home of Mr. and Mrs. W. E. Evans of Brown street.

Miss Maude Rieged, who has been studying organ with Mis Edna Marting all summer, played in Miss Marting's place at the Central Presbyterian church last Sunday evening.

Mr. and Mrs. Otto Coriell, who have been residing with Mr. Coriell's mother, on Lincoln street since their marriage, have gone to housekeeping in a suit of rooms, in the residence of Rev. and Mrs. Freeman Chase, of Highland avenue.

Miss Lucy Henderson arrived today from Circleville, to visit her cousin, Mrs. Newton Reis, and to attend Mrs. Reis' millinery opening on Thursday afternoon and evening.

Mrs. J. D. Crecelius entertained her sewing club this afternoon at her home on Ninth street, with Mrs. Edgar Appel and Mrs. Robert Meeks as guests. The members of the club include Mesdames Charles Hard, Charles Herr, John Lowry, Herman Campbell, Wells Crawford, Ed. Rickey and Frank Spencer.

Mr. and Mrs. Ben Heer, a bride and groom of last Friday, arrived at noon today from Cincinnati, to spend a couple of weeks with Mr. Heer's parents, Mr. and Mrs. Henry Heer, of Offnere street, before going on to Terre Haute, Indiana, where they will reside.

Miss Margaret McMahon has arrived home from a visit of eight weeks in the East, spending a greater part of the time in Dubois, Pa., with her sister, Mrs. Dushane.

The Missionary Society of the Hutchins Street Baptist church will meet Thursday afternoon with Mrs. E. S. Kent, of 1309 Summit street.

The Mothers' and Teachers' League of Union school will have a meeting on Thursday afternoon, at 3 o'clock, for the purpose of reorganization and election of officers. All mothers having children in the building and any one interested in education, are cordially invited. Come and become acquainted with the teacher of your children.

Mrs. Pauline McKeown, Principal.

Messrs. William Bolles, Forrest Davidson and Charles Turley are arranging for an informal hop next Tuesday evening in honor of several out-of-town visitors.

Miss Erma Clark, stenographer in the Excelsior offices, is enjoying a week's vacation at her home.

Mrs. Leslie Turley and daughter, Miss Nell, of Second street, are in Cincinnati for several days, shopping.

Daniel Egbert and grandson, Dan Egbert, of Lucasville, were the guests of his brother, Fred Egbert, near Wheelersburg, Sunday.

Miss Mary Bester, of Ironton, will spend next week as the guest of Fred Egbert, of Wheelersburg.

Miss Juliet Belle Kirker, of Ripley, will be the guest of Miss Marie Bauer next Monday. They will leave together Monday night for Lynchburg, Va., to enter Sweetbriar college.

Misses Elizabeth and Maude Rockwell and Miss Erma Clark are planning to spend the weeks end with friends at Gephart Station.

SWEETHEART DAY
SEPTEMBER 18TH
Ask Your Grocer

GIVEN TO WORTHY INSTITUTIONS

Exclusive rights to conduct refreshment and edible stands during the Korn Karnival has been granted to the churches, the Old Ladies' Home and the Y. W. C. A. These organizations will be the only ones permitted to bar ter goods at a profit.

Fifty dollars has been set a-side for a premium for the float picked as the prize winner in the Fraternal parade.

Letters from farmers in P[illegible] Adams, Jackson and Law[illegible] counties have been received by [illegible] secretary, George A. Dity, [illegible] they intend to visit the Kar[illegible] and pledge their support. [illegible] entries are expected from [illegible] counties. An effort is [illegible] made to have Governor Co[illegible] on Granze Day the closing day [illegible] the Karnival.

Three Teams In Uniform

The high School football team indulged in the first scrimmage [illegible] Profs. Meeks and Cornelius [illegible] taken charge of the gridiron [illegible] riors. More than enough [illegible] to make up three teams were [illegible] uniform Tuesday. The team [illegible] for a good eleven were never [illegible] ter.

Guardian Appointed.

Elmyra Reed has been appointed guardian of Kendall Reed, [illegible] mate of the Athens State [illegible]

Will Probated.

The will of the late George O. Haywood was Wednesday [illegible] preathing part of the property [illegible] the husband and a portion [illegible] to the mother.

To Charlotte.

The household effects of O. N. Barnhart and family were [illegible] to their new home at Charlotte, N. C., by Louis C. Peel Wednesday.

New Block System.

The Portsmouth branch of employes of the B. & O. S. W. are now studying the company's new book of rules. A new block system will be put into effect.

3,000 Baskets.

Charles F. Turner commission merchant, Wednesday received a carload or 3,000 baskets of grapes from Michigan via the C. & O.

Business Visitor.

Andrew J. Hamilton and Wiley Reynolds, merchants of Bath county, Ky., were business visitors here, Wednesday.

Minister Praises this Laxative

Rev. H. Stubenroll, of Allen, Ia., in praising Dr. King's New Life Pills for constipation, writes: "Dr. King's New Life Pills are a perfect pills no home should be without them." No better regulator for the liver and bowels. Pleasant pill guaranteed. Try them. 25c at The Fisher & Streich Pharmacy, Sixth and Chillicothe. adv.

Hair Tonic

Ayer's Hair Vigor keeps the scalp clean and healthy. Promotes growth. Checks falling. Does not color.

Ask Your Doctor. J. C. AYER CO., Lowell, Mass.

MOOSE Jewelery

PINS
BUTTONS
AND
WATCH CHARMS

See Window Display

W. L. WILHELM
THE JEWELER
507 Chillicothe St.

The Remedy of Greatest Value

In the Family Medicine Chest Is

Duffy's Pure Malt Whiskey

It is an absolutely pure distillation of carefully selected, clean grain, thoroughly malted, and should be in every home as a safeguard in emergencies requiring a stimulant.

Duffy's Pure Malt Whiskey corrects the defective digestion of the food, increases the appetite, strengthens the heart, gives force to the circulation, relieves throat and lung troubles, and insomnia, and brings restfulness to the brain and nervous forces. It is prescribed by doctors and recognized as a leading family medicine.

BUY A BOTTLE TODAY, BUT BE SURE YOU GET DUFFY'S

CAUTION—When you ask your druggist, grocer or dealer for Duffy's Pure Malt Whiskey be sure you get the genuine. It is the only absolutely pure medicinal malt whiskey, and is sold in sealed bottles only; never in bulk. Price $1.00. Look for the "Old Chemist" on the label, and make sure the seal over the cork is unbroken. Write Medical Dept., The Duffy Malt Whiskey Co., Rochester N. Y., for illustrated medical booklet and free advice.

NOTICE OF APPLICATION FOR LICENSE.

The following is a complete list of applicants for licenses filed with the Scioto County Liquor Licensing Board from the 25th day of August 1913 to the fifteenth day of September, 1913, inclusive, together with the number of applicants and the place where the applicant expects to do his business.

In Testimony Whereof we hereto affix our official signatures.

DAVID STAUFFER, Secy.
FRANK L. STREITS
Scioto County Liquor Licensing Board.

Name of Applicant.	Address of Applicant.	Place Where Applicant Expects to do Business.
	PORTSMOUTH.	PORTSMOUTH.
Walter S. Coriell	1428 Lincoln Street	1406 Findlay Street
John Wilcoxon	1529 Eighth Street	1227 Eighth Street
Henry Hilel	731 Fourth Street	816 Chillicothe Street
Jacob P. Fladeiz	91 Gallia Street	92 Gallia Street
Charles C. Zeigler	66 Chillicothe Street	67 College Street
Robert B. McCoy	1234 Offnere Street	1234 Water Street
Bird Gardner	1045 Gay Street	1045 Gay Street
Jackson Cropper and	1226 Eleventh Street	1224 Harrison Street
Morris Abrams	964 Fifteenth Street	
William Ray	117 Market Street	117 Market Street
John A. Hefner	145 Third Street	142 Third Street
Andrew J. Morrow	1225 Front Street	1225 Market Street
Abe Mayer	104 Fourth Street	106 Market Street
Christopher Nichols	1124 Offnere Street	1124 Offnere Street
Albert Steinger	1147 Fourth Street	1147 Chillicothe Street
Alfred Ray	1147 Grand View Avenue	1148 Gay Street
Barr and Minnery	75 Second Street	75 Second Street
J. H. C. Gray	845 Gallia Street	845 Gallia Street
Willis A. Warth	43 Second Street	43 Gallia Street
Alex Kelso	34 Chillicothe Street	34 Chillicothe Street
Theo. Pierron	56 Court Street	111 Chillicothe Street
Clarence E. Cropper	1426 Dover Street	1426 Lincoln Street
David S. Long	79 Gallia Street	79 Gallia Street
William V. Maier	815 Second Street	815 Second Street
Gluckner and Meyer	43 Front Street	43 Front Street
William Henderson	621 Sixth Street	621 Sixth Street
George Fisher	1107 Second Street	1107 Water Street
Robert E. Conley	196 Tenth Street	196 Tenth Street
Lewis Doty	227 Seventh Street	227 Front Street
John A. Wartenberg	56 Chillicothe Street	1128 Front Street
Joseph Dill	1125 Gallia Street	1125 Gallia Street
Max Mendel	828 Third Street	828 Market Street
Julius Arbogast	1426 Findlay Street	1426 Findlay Street
Louis M. Dietz	1309 Second Street	1309 Second Street
Joseph S. Dodd	1127 Second Street	1127 Second Street
John F. Winters	46 Second Street	46 Second Street
William Frederick	309 Fourth Street	309 Fourth Street
Adolph I. Hirth	832 Gay Street	832 Gay Street
Adolph Hirth	836 Gay Street	836 Gay Street
Wilgert and Hubert	931 Gallia Street	931 Gallia Street
Albert S. Bradshaw	1013 Niron Street	1013 Niron Street
Thomas F. Hammond	19 Glover Street	19 Glover Street
Joseph C. Hensel	1109 Chillicothe Street	1112 Chillicothe Street
McNally & Grummel	1 Front Street	1 Front Street
Edward Yuenger	623 Eighth Street	623 Eighth Street
George H. Freshel	435 Second Street	435 Second Street
F. E. Bryan	17 Campbell Avenue	17 Campbell Avenue
A. L. McCormick	127 Second Street	127 Second Street
Albert S. Maier	1224 Grand Street	1224 Grand Street
Bodenstedt and Brown	1143 Scioto Street	1143 Scioto Street
Jesse B. Carr	Scioto Land Market	Hotel Portsmouth
Charles W. Berry	23 Second Street	23 Second Street
Clarence E. Thornton	19 Second Street	19 Second Street
Joseph B. Baer	933 Fourth Street	933 Fourth Street
George C. Dehl	12 Second Street	12 Second Street
Carl Ferguson	1107 Second Street	1107 Second Street
Jacob Linck	10 Chillicothe Street	10 Front Street
Nathaniel Bradley	2026 Second Street	2026 Second Street
The Portsmouth Liquor Co.	312 Fourth Street	312 Fourth Street
A. W. Duty	16 Brown Street	16 Brown Street
	NEW BOSTON.	NEW BOSTON.
Rudolph J. Kountz	Alpe and G. Hall	Central Hotel
Hans and Co.	Gallia Avenue	Gallia Avenue
Benjamin Emerson	132 Gallia Street	132 Gallia Street
John C. Conley	62 Gallia Street	62 Gallia Street
Philip Mommert	Gallia Avenue	Gallia Avenue

Fine Jewelry For Wedding Gifts

The intrinsic value of a gift is the same, no matter what store it comes from, but the mere fact of its having been bought from Jeweler Carr is evidence in itself of the quality of the article. The large number of exclusive patterns of Silverware, the richness of gold jewelry and the exquisite beauty of the Diamond pieces make this a particularly favorite store with those in search of wedding gifts.

J. F. CARR

Jeweler-Optician
424 Chillicothe St.
Near Gallia

COOL NIGHTS

Call for heavy Clothing. Have

BIERLEY AND YELEY

Dry Clean and Press your heavy garments.

They Clean Clothes Clean
1016 GALLIA. PHONE 822

LEAVE YOUR HOME

For the summer vacation with the absolute certainty that even if fire or thief came you would not suffer a money loss.

The small amount of money expended for a fire Insurance Policy or a Theft Policy is more than made up by your peace of mind.

Talk any kind of insurance with us today.

The Frank B. Finney Co.
819 GALLIA STREET

FLORIST

LOUISE KOENIG
1238-40 SECOND STREET
BOTH PHONES

Fresh Cut Flowers, Funeral Work a specialty. Bulbs, Ferns, Palms, Florist's Supplies and Decorations. Orders attended to promptly.

FOR SALE!

Nice 5 room cottage with bath complete, large lot 33x167 ft. Located on Robinson avenue, near Hutchins. A bargain. Price $3,000

New 6 room two story house with bath complete, large lot, 40x120 ft., Baird avenue. Can give possession at once. Small cash payment, balance monthly. Price ..... $3,000.

Good 5 room house with bath complete on Hill, large lot, everything complete. Price $2500

J. E. SHUMP

"THE REAL ESTATE MAN"

Home Phone 502. Room 33 First National Bank Bldg.

MASONIC NOTICE

Aurora Lodge, F. & A. M. will meet Thursday night at 7 o'clock. There will be work in the Fellowcraft degree.

BEN HUR NOTICE.

Regular meetings every Friday evening at 7:30. Visiting members welcome. Fifth and Chillicothe. adv

WANTED

WANTED—Night watchman. The T. M. Patterson Paper Box Factory. 17-3

WANTED:—Man to do general work; acquainted with city. At Grassmann's bakery, 715 Chillicothe. 17-3

WANTED:—Girl for general house work at No. 1126 2nd St. Good wages to right person. 17-3

WANTED:—Men and lady canvassers for Portsmouth. See R. V. Padgett, 624 John St. 17-2

WANTED:—Girl for kitchen and dining room work. Call phone 203, sheriff's office. 17-3

WANTED:—A girl for general house work, 1018 16th St. 17-3

WANTED:—A dining room girl at Biggs House. 17-3

WANTED.—Dress making or plain sewing, 1235 12th St. 16-3

WANTED: At once, woman to assist with work in family of two. Good wages. 521 Market, foot of 6th. Both phones. 16tf

WANTED:—Washing to take home. Call at 1106 9th St. 16-3

WANTED:—Men boarders at 1106 9th. 16-3

WANTED:—Ten laborers at the river, in front of steel plant. Apply at Henry Ruel's. 16-2

WANTED:—Several first class machinists. The Portsmouth Engine Co. 16-3

WANTED:—Young man to work in grocery store. Inquire Wes Horning, corner 7th and Campbell Ave. 16-2

WANTED People to eat at the American restaurant. 740 5th Good home cooking. 15-6

WANTED: Good woman cook at Gray's restaurant. 15-3

WANTED: Girl for general house work. 1219 Lincoln. 15-3

WANTED:—Two boarders, shoe factory young men preferred. 416 Waller. 15-3

WANTED:—House keeper, one willing to leave city, do cooking and look after house. Address "Housekeeper" general delivery. 15-3

WANTED: Sewing. At 842 H. T. C. Owens. 15-3

WANTED—An experienced woman to do house work in small family. Good wages. 610 4th St. 8tf

NOTICE:—When you want prompt package delivery call Dick Bostwick, 12 Waller. Phone Y 404. 9tf

WANTED:—Carpets to clean. We make rugs out of old carpets. Portsmouth Carpet Cleaning Co. Revare & Klingman. Home phone 490. 20tf

WANTED:—Fashionable dress making. Miss Edith Jolly, 101 Guy. 16-12

WANTED:—Five roomers with board. Can accommodate other boarders. Excellent meals. 1223 3rd. Phone B 795. 16-12

WANTED:—Girl at the Norfolk Hotel. 15-3

WANTED:—Cisterns and vaults to clean. Address Calvin Johnson, post office. 11-26

WANTED:—Boys over 16. Gem Shoe Co., Raynor near 8th. 17-2

WANTED—Neat appearing quick men to travel in Ohio. Call Saturday for McClun at Norfolk Hotel. 17-3

WANTED:—Carpenter repair work to do. John Zeisler, 513 Glover. Phone B 903. 17-3

WANTED:—Carpenter work verandas, hardwood floors and repair work. Chas. Clevenger, 509 Court. Phone Y 1512. 11-12

WANTED:—Licensed engineer. Barden Spoke Co., Barden, O. 12 5

WANTED:—Laborers, $2.00 per day, at new filtration plant. Nicola Building Co. 20-tf

FOR SALE

FOR SALE:—New five room 2 story house, $500.00 cash, balance $8.00 per month. H. A. Bierley.

FOR SALE:—Grocery. Fresh, new clean stock. Good location, doing good business. See H. A. Bierley, Security Bank Bldg. 16-3

FOR SALE:—120 light direct current generator, very cheap. See Orin Oakes at The Times office. 19-tf

FOR SALE:—A No. 1 rubber tired top buggy. 1543 9th. 15-6

FOR SALE:—Dining room set, gas range, rugs, parlor furniture, mantel cabinet, book case and other household goods. Mrs. Felix Haas, 712 6th St. 15tf

FOR SALE:—Or trade a bay 5-year-old horse, sound and gentle, harness and Columbus Buggy Co.'s phaeton. A fine outfit. Will exchange for good piano. Phone B 1526. 15-6

FOR SALE—Cheap, general purpose mare. Werner's feed stable Gallia St. 15-3

FOR SALE:—Two Singer sewing machines; good as new; cheap. Joe Reisner, 703 Chillicothe St. 12-tf

DOERR PLUMBING CO.

Plumbing, Gas and Steam Fitting
ESTIMATES FURNISHED
All Work Guaranteed.
Home Phone A 232. 636 Third St.

PEEL & CO.

Storage & Auction House

Furniture Packers, Crates and Shippers to all parts of the world. Estimates cheerfully made at any time. Our exclusive Storage and Packing Departments open for inspection every day. 20 years experience makes us reliable.

Warehouse and Office 623 Second Street.
HOME PHONES 1219 and 923

PEEL & CO.

FOR SALE:—"For Rent" signs, at The Times Office.

FOR SALE:—"Boarding" signs, at The Times Office. 4-tf

FOR SALE:—Small supply of stereotype mats. Better than paper for laying under carpets. The Times Office. 4-tf

FOR SALE:—"For Sale" signs, at The Times Office. 4-tf

FOR SALE:—Second hand machinery bought and sold. Inquire of D. Labold & Company, 12th and Chillicothe Sts. 17-tf

FOR SALE—6 room house, Grant street, storm sheeted, bath complete front and rear porches, furnace, $3300.

7 room house, Selby Terrace, lot 30x120, complete, bath gas, cellar, front and rear porches, up-to-date home.

4 room house, Kenyon street, pantry, cellar. Well built. Bargain at $1600.

5 room 2 story house on hill, complete, bath, cellar, pantry, front porch, lot 36½x120 ft; cistern, two story barn. Property in all parts of the city. Miss A. M. Kidd, 1306 Center street, Phone B. 1165 Sept 10-tf.

GEORGE W. GRIMES

REAL ESTATE
Room 55 New Bank Bldg.

I have for sale some of the most desirable property now on the market in our city.

For business location, you cannot beat Chillicothe and Gallia streets.

Why build a home on a little narrow lot in an undesirable location, when you can buy a lot 50x140 for less money in a beautiful location?

Build where your property will increase in value, let me show you some lots that will increase at least ten per cent a year for the next 5 years.

Call at my office. I will be pleased to show you this property and quote prices that will interest you.

CALL 1209

FOS SALE—Nice 4 room cottage on East 8th St. Call 2209 8th, Phone A 1019. 16-3

FOR SALE:—Or trade, farm, 16 acres, fine garden land. Good house and buildings. At Oxford, O. For particulars see H. A. Bierley. 16-3

FOR SALE:—Black Willow and French Plumes, cheap. 1507 6th St. 16-3

FOR SALE:—Regal 30, five passenger touring car in fine running order. Dr. Bardin, corner Gallia and Waller Sts. 11-6

FOR SALE:—Two story 6 room house, bath, gas and cellar, 1817 Offnere. Mrs. J. B. Andris 216 Jefferson St. 8tf

FOR SALE:—Copies of law prescribing penalty for defrauding boarding houses. Ten copies must be posted in every house for proprietor's protection. Inquire at Times Office. Price per set of 10 25c. 12tf

FOR SALE:—Piano player and music. 717 Waller St. 15-6

FOR SALE:—Five room cottage $1450.

Four room cottage, $1350. Both on Washington street.

Six room two story, bath, Summit St. $3000.

Four room cottage, 12th St., near Lincoln, large barn. $2300.

Six room two story, bath, Robinson avenue near Lincoln, $2800.

Six room two story on Hill, bath, electricity, large reception hall, open stairway, hardwood floors, street assessment paid, cement walks and steps, small payment down rest in monthly payments. $3500. P. W. Kilcoyne, 1218 Grandview avenue. Phone A 1408. 17-3

FOR SALE—Pressed brick residence, 8 rooms, with bath, corner lot, 50½ by 125 ft. Street assessments paid. Stable house in rear, rents for $9 per month. A bargain. Inquire 1801 6th. St. 17-3

FOR SALE:—New library table, cheap. 1533 7th St. 17-2

McGARRY THE TAILOR

Suits to order from $25 up. Fit and workmanship guaranteed. Over three hundred styles to select from.
61 GALLIA STREET
Home Phone 5
We also do neat repairing, cleaning and pressing.

Stop Paying Rent

Why not buy a home of your own; pay a small amount down, balance as rent?

Large lot, 35-ft. front, with good stable; house on rear, cistern, hydrant, grapes, good walks; house rents for $12.00; just off Grant St. on hill ... $1550

Large 5-room cottage, Grant St., near Franklin, bath complete, pantry, oak finish, front and rear porch, cistern, grapes $3000

Large 4-room cottage, Grant St., near Franklin, bath complete, pantry, china closet; a fine small home $3000

Large 5-room, two-story home, Oakland Ave., near car line, bath complete, large pantry, closets, china closet, cistern, grapes; a bargain $2500

Large 5-room cottage, Oakland Ave., near car line, bath complete, pantry, front and rear porch; a nice home $2750

Five-room, two-story house, Eighth St., bath complete, sliding doors, pantry, newly painted and papered; vacant; a bargain $2100

Large new 6-room house, Findlay St., bath complete, sliding doors, pantry; $300 cash $2700

Good 5-room, two-story home, Waller St., bath complete, pantry; $200 cash $2200

Several new 6 and 7-room homes on hill, in fine location; prices right.

I have fine building lots on Kinney's Lane, Waller, 6th and 8th streets on hill; also fine lots on New Fifth and Sixth, near Offnere. Will build if parties desire. Tell me what you want and I will give you an estimate.

Houses and lots in all parts of the city. Large and small, prices right, cash or easy terms. Loans arranged.

WERTZ

724 FOURTH ST. PHONE 1457.

RUBBER STAMPS AND PRINTING TOO
ESKEW JOB PRINT
825 THIRD-FONE 1338

FOR SALE—One five horse-power and one 10 horse-power alternating current motors. Adam Pfau, 1011 11th St. Phone 407. 17tf

FOR SALE—One 1912 Model R. C. H. touring car. Car and equipment in first class condition. Car has only been run about 2,000 miles. Portsmouth Automobile & Machine Co. 1628-30 Gallia St. 17-2

FOR SALE: Tw horses, cheap. One open express and one covered express wagon. Two sets of harness. Adam Pfau, 1011 11th. Phone 407. 17tf

FOR SALE:—Iron safe 2 ft. 9 in. high and 2 ft. wide, double door. Call at 1101 11th St. 17-3

FOR RENT

FOR RENT:—5 room 2 story house on Hill Top. See Attorney Sherrard M. Johnson, 26-27 Turley Bldg. 16-2

FOR RENT:—One room furnished for light house keeping, 930 Gallia. 11-tf

FOR RENT:—Three rooms and bath, upstairs. 1830 Highland avenue. 15-3

FOR RENT:—Suite of rooms for light house keeping, all that could be desired in house keeping rooms. Phone X 1342 or apply 1724 Grandview. 16-3

FOR RENT:—Two well furnished rooms for light house keeping. 1020 Gallia St. 16tf

FOR RENT:—2 furnished rooms, reference required. 739 John St. 11tf

FOR RENT:—Nicely furnished front room with bath. 735 6th. 15tf

FOR RENT:—Rooms and flat Call 740 5th. 15-6

FOR RENT:—Furnished front room upstairs with bath. One-half block from Gallia, 602 Union. 15tf

FOR RENT:—Three furnished rooms for light house keeping, 707 6th St. 15-3

FOR RENT:—Two furnished rooms for light house keeping 819 Findlay St., near Ninth. Phone X 598. Price $1.75 per week. 15tf

FOR RENT:—Furnished room. 1822 11th. 15-6

FOR RENT:—Furnished room. 522 3rd. 15-3

FOR RENT:—Large front room with bed in alcove, use of phone and bath, suitable for two gentlemen. Side entrance. 626 4th. 15-3

McCarty & Loviner

Practical Plumbing, Gas, Steam and Hot Water Heating
All Work Guaranteed
HOME PHONE X 524
2103 GALLIA STREET

Plastering
G. W. NETHERCUTT

Contracting Plasterer, Patch and Job Work A Specialty.
Lakeside, New Boston, Ohio.

FOR RENT:—One room, nicely furnished, with bath, about three minutes' walk from post office. Call 617 Chillicothe. 15-3

FOR RENT:—Furnished rooms for light house keeping. Inquire at 1118 Gallia. 15-3

FOR RENT:—Large store room in Wilhelmette building, 25x80 ft. Excellent for storage purposes. Call phone 100. 13tf

FOR RENT:—Store room, corner 12th and Findlay, possession given first of October. W. J. Gims, corner 3rd and Gay. 17tf

FOR RENT:—To small neat family, four room flat, water and gas, second floor. 822 12th St. Phone B 193. 17tf

FOR RENT:—2 furnished rooms, gas, bath and phone. On Hill Top car line. 1522 14th. 17-3

FOR RENT:—Very desirable residence on 8th St., the former home of R. A. Bryan. Will be ready to let on October 1st. This is one of the most desirable residences on 8th St., on the north side, between Chillicothe and Gay Sts. House has all modern improvements. Apply to H. S. Grimes. 17tf

FOR RENT:—Suite of rooms with hall upstairs. Furnished for house keeping. 521 Market foot of 6th. Bath phones. 16tf

FOR RENT: 2 rooms furnished for light house keeping 1010 Gallia. 11tf

FOR RENT:—2 furnished rooms with all conveniences for light house keeping, 625 6th. 10tf

FOR RENT OR SALE:—Tarpaulins of all kinds. See H. S. Grimes.

LOST

LOST: Bunch of keys. Return to 1222 9th or phone 139 for reward. 16-3

LOST:- One brown hound. Return to David Snider for reward. 16-3

LOST: Two keys, tied together with string. Finder please leave at 609 Court street and receive reward. 16-3

LOST:—Gold cuff button on Gay, Gallia or Chillicothe. Return Moeller & Klink's meat shop, 9th and Findlay. 17-3

For Life Insurance
CONSULT
FRANK M. BAGGS
Room 321 Masonic Temple
NOTARY PUBLIC

DR. W. J. KEYES
Osteopath
MOVED TO ROOM 35
First National Bank Building
Office Phone 704
Residence Phone 904

PRIVATE LOANS

On Furniture, Pianos, Live Stock, etc.

8% INTEREST PER ANNUM
Plus A Small Commission

We will loan you all the MONEY you need at the above rate. We have attended to your wants promptly in the past and want you to feel that you are dealing with a company who will consider your interests and will give every advantage of a LEGAL RATE.

If In Need of Funds Give Us a Call.

MONEY TO LOAN
OHIO LOAN Co
Room 28, First National Bank Bldg.
Phone 62

Married Hi Courthouse

Frank Chalfant, a cross tie man and Miss Rosa Moore of South Webster, were united in marriage at the court house Wednesday. They held an informal reception at the B. & O. S.-W. depot where their local friends and acquaintances gathered to see them off on their honeymoon trip.

OBITUARY

Thomas Windsor Funeral

The remains of Thomas Windsor, a plasterer, who died at his home on Odle Creek, were interred Wednesday afternoon on Odle Creek. Rev. Mathews conducted the services.

Beldue.

Miss Edith Gardner, of Court street, received a letter Wednesday from Mrs. Cora Hoffman Beldue of Rochester, N. Y., formerly of this city telling of the death there August 22nd, of her husband, Edward Beldue, a telegraph operator. Besides the wife Mr. Beldue left a two year old son.

Athol Mershon

Born May 23, 1883. Died Sept. 12, 1913. Age 30 years, 3 months, 19 days. Although he had never united with any church thirty days prior to his death he made a full confession of Christianity hoping to see his loved ones to meet him in the world beyond the grave. Being of a cheerful disposition he had many friends who will mourn his loss. To his parents he was an obedient child, to his wife a mutual husband, to his children a painstaking and loved father. The duration of his illness dated from the latter part of March, from measles through exposure during the recent flood he contracted a cold which later developed into tuberculosis. He is survived by a wife, three children, Fred aged 9, Elmer aged 7 and Gladys aged 3, a father and mother, Mr. and Mrs. A. J. Mershon of Pond Creek, two brothers Clay of Pond Creek and A. J. Mershon, Jr. of Portsmouth, and one sister, Mrs. C. R. Scott of Portsmouth.

Funeral services were held from the home of his parents, Saturday at 2 p. m., interment being in the Mershon cemetery.

James D. White

James D. White, aged 78, a retired butcher and one of the oldest colored citizens of Portsmouth, died at his home, No. 1029 Fifteenth street, Tuesday night after a two weeks' illness with pneumonia.

White was a native of Pikeville, Ky., but had lived here for forty years. He leaves a wife, Mary White, three daughters and two sons, James White of Columbus, Mrs. George White, Mrs. Mary Turner, Charles White and Miss Emma White of this city. He was a veteran of the Civil War, fighting on the Union side as a member of Company G, 88th Ohio Volunteer Infantry. He was a member of Allen A. M. E. chapel. The funeral will take place from the home Friday afternoon at 2:30, Rev. Harley Newcome will conduct the services. Burial in Greenlawn cemetery.

F. C. DAEHLER CO.
Funeral Directors
—AND—
UNDERTAKERS
BOTH PHONES

JOHN DICE
Undertaker
Calls attended to day or night.
C. E. KEAN, Embalmer
816-818 Fourth Street
BOTH PHONES

ROY C. LYNN
Undertaker and Funeral Director
Auto Ambulance Service
BOTH PHONES 11

PLUMBING
THE SCHMIDT-WATKINS CO.
Plumbing, Gas Fitting and Heating
934 GALLIA STREET
Home Phone 576. Bell 333

Our Purpose

Is to make our bank a material benefit to the community in general and its patron in particular.

To be fair and liberal in our business relations with all customers so that we can bank on them and they will continue to bank with us.

We invite you to start a checking account with us today.

The CENTRAL NATIONAL BANK
309 GALLIA STREET. SAFETY AND SAVINGS

Pilgrim's Progress Coming to Columbia

A treat for the patrons of the Columbia theater is promised on September 24, 25, 26 (Wednesday, Thursday and Friday) when a sumptuous reproduction of Bunyon's Pilgrim's Progress is thrown on the screen.

It is a four-reel story, pretentious, depicting the narrative told in that historical period.

The management of the theater has been extending every effort to secure it for the local theater-goers, and, as is customary, success crowned perseverance. Shown over a period of three days, the picture will be at the convenience of practically every lover of moving pictures. It is a guaranteed picture and one that can be looked forward to with pleasure.

WITH THE SICK

Zala Martin, the veteran city water works employe, who suffered a paralytic stroke a few days ago, continues in a very serious condition.

Recently undergoing a delicate operation at the hands of Drs. Hunt and Bryson, Miss Sarah McClave was in a critical condition for some time but the past few days has shown a decided change for the better. He mother, Mrs. Clyde McClave has gone to her home at Edrington, Kentucky, after remaining at the bedside of her daughter during the crisis.

Mrs. Charlie Stewart of Fullerton, Ky., who has been on the sick list is reported improving.

Mrs. Laura Cooper wife of Carpenter Dick Cooper of South Portsmouth suffered a severe attack of acute indigestion and heart failure yesterday at her home.

Clarence Cooper, of South Portsmouth who was seriously injured one day last week, while showing signs of improvement and hopes to be about again in a few days.

Chabner Davis of the Washington hotel has recovered from an attack of ivy poisoning.

Mrs. Henry Cook, who was recently removed to the Hempstead hospital is improving steadily and hopes soon to return to her home.

Mrs. George Bromley of Seventh street is recovering from an operation for gall stones. It was erroneously published she underwent an operation for appendicitis.

A case of diphtheria developed at Mort Evans' home, No. 2301 Ninth street, Wednesday morning.

Mrs. Mary Dressler, of Fourth street, is temporarily filling the clerical duties of Mrs. James Thomas at the city treasurer's office while Mrs. Thomas is ill.

Ed Leichner, who several days ago suffered a stroke of paralysis as he alighted from a street car, suffered the second stroke Tuesday night at his home on West Ninth street. His condition is now regarded as being quite serious.

Mrs. Frank Holden, of Gallia street, who has been so critically ill for the past few days, is reported better.

Zala Martin, who was recently stricken with paralysis at his home on Front street was not so well Wednesday.

William Barklow, who has been ill with dropsy for several weeks was reported very low Wednesday.

Fred Klingman, an employe of the Joseph G. Reed Company is laid up at his home on Fourth street with illness.

A case of spinal meningitis developed on the West Side Wednesday at the home of George Mitchell. Harold, a five year old son has contracted a mild case of the disease and every precaution is being taken to prevent its spread in that section of the county.

Little Mary Harter, who has been ill for many weeks, is much better and is on the road to recovery.

Mrs. Mary Naylor, a well known grocery keeper, of Third street, continues very ill. Her sickness has covered a period of five weeks.

DR. G. A. SULZER

In Portsmouth Thursdays and Fridays. Office 916 Second Street. Eye, Ear, Nose and Throat. adv.

Births.

A daughter was born Tuesday evening to Mr. and Mrs. Charley Harter, of West Eighth Street. Mr. Harter is a well known groceryman.

The Pennant Barber Shop. William E. Haley, proprietor, 738 Fifth street. Phone A-1020. 16-30

BUILDING PERMITS

Louise Hummel, sanitary sewer tap at No. 1120 Offnere street.

Mrs. Lucy Haas, new 6-room house on Offnere street, ner Fourth, $1,800. Newman Bros., contractors.

Frank Minego, $125 repairs at No. 1633 Twelfth street. A. L. Hammond contractor.

Cockroaches Rats and Mice

Nothing is more disagreeable than a home infested with vermin. Destroy them with Stearns' Electric Rat and Roach Paste, the standard exterminator for thirty-five years.

It kills off rats, mice and cockroaches in a single night. Does not blow away like powders; ready for use; nothing to mix. The only exterminator sold under an absolute guarantee of money back if it fails.

Sold by druggists, 25c and $1.00 or sent direct, charges prepaid, on receipt of price.

Stearns' Electric Paste Co., Chicago, Ill

THE CITIZENS SAVINGS & LOAN ASSOCIATION COMPANY

with Assets of over HALF A MILLION DOLLARS has paid a 6 per cent cash dividend for 22 years.

Loans reduced and interest decreased to borrowers faster than any other plan.

ARTHUR L. HAMM, SEC'Y.
With Hutchins & Hamm. Rooms 21 and 22, First National Bank Bldg.

Miss Dolly Wise

She is here to answer any and all questions concerning love, matrimony, troubles, woes, etiquette, etc. Inquiries should be addressed to Miss Dolly Wise, care The Daily Times, Portsmouth, Ohio.

Persons sending in requests for recipes will find them in another column in today's paper under the heading "Requested Recipes." I receive so many requests for recipes each day that it is impossible to print them in this column.

Steubenville, Ohio,
Sept. 15, 1913.

Dear Miss Wise—While reading your column I noticed a question asking you how to bake apple pies. Now as I am interested, I am going to ask you how to eat them with perfect safety after feasting for 60 days on hominy, junk and raw cabbage? I receive your paper daily and am known in Portsmouth as "Rags."

After spending 60 days in the workhouse I should think you could get away with anything in the way of "eats" in perfect safety, Rags.

Dear Miss Wise:—I am keeping company with a young man and when we go out walking he always calls my attention to different kinds of houses and asks me what kind of a house I like, and tells me what kind he is thinking of buying. Do you think this is a hint that he is going to get married and make me his wife? "He's got me guessing kid." Do you think it proper for a young man to talk on those subjects when we have only been friends a short while? Please explain for I am longing to know. SHORTY.

Of course it's proper, Shorty. It's only natural for people to admire nice, new homes. He may be going to buy one as an investment, or for his mother, or it might be for you, no one knows. Some girls seem to think if a man speaks to them they are thinking about marriage, but a great many of them have "another thinking coming", eh, Shorty.

Dear Miss Wise:—I had my fortune told recently and many of the things she told me have come true. While others if they do come true would make me very unhappy. Do you believe in them? WORRIED.

No indeed, no fortune tellers for me. She just guessed at the things she told you and they would have happened anyway. If you want to be happy keep away from fortune tellers.

Dear Miss Wise:—We are two girls and we desire to spend a few years on a shantyboat. Now we have had quite a bit of trouble to find one suitable for us, in fact we just can't. We want one with a cement floor, a couple of windows and a chimney at one end. Please give us some information. Now you may get all "fussed" up and excited to think that two sensible girls would prefer a life like that but our relatives seem perfectly delighted to have us buy a shantyboat.

GERTRUDE AND BESSIE.

Now Gertrude and Bessie don't waste your time trying to find such a boat, but have one made to order, then you will be sure to have it just right. Of course you know shantyboats are not allowed to "moor" near Portsmouth any more, but you could just float down the river. It takes more than a little thing like girls going to live on a shantyboat to "fuss" me. If your relatives are satisfied to have you do it, I certainly will not object.

Dear Miss Wise:—I am a young girl 16 years old and live in Fullerton, Ky., I am deeply in love with a man who works at the car shops and who lives in Portsmouth. We are going to get married but it seems that everybody is talking about me. I am all right and try to do right. My fiance is a sweet old kid and I can't turn him down because people talk about me. Me and my girl friend talked it all over, and she said for me not to pay any attention to what people say. What is your advice?

FULLERTON GIRL.

Do as your friend suggested and do not pay any attention to what gossipers say. I think you are too young to marry for at least four years yet. However, if the man is willing to marry you and your parents do not object get married. If you are a good girl and do right people will not have any cause to talk about you.

Dear Miss Wise: I spilled some hot coffee on a dark green messaline dress. Please tell me what will take it out? DAISY

Did you try pouring boiling water through the stain. If this does not take it out I think choloform will.

Dear Miss Wise I have known a man for over two weeks and have only been with him three times though he has called me up by phone many more times and has asked me to see him but I refused because of other engagements. He is always saying how well he likes me and all such "truck", I hardly know what to say back. Do you think he really does care for me or is he just trying to "salve me up." He has no steady girl though he has never made an engagement with me on Sunday night.

LITTLE GIRL.

Why not give him a chance, Little Girl. He must care for you or he wouldn't seek your company. I think you had better learn to spread salve too, it might help matters along. May be he thinks you have company on Sunday night.

Dear Miss Wise: I am engaged to a very nice young man and he says he loves me but he flirts with every pretty girl he sees. I am not very pretty. Do you think he loves me?

KATHLEEN.

He doesn't love you, Kathleen. The man who loves a girl enough to make her a good husband has no room in his eyes and mind and heart for any but her. "A lover" wrote George Denison Prentice, "sees his sweetheart in everything he looks at." He sees her so continuously, so clearly, so surely, he does not know there are other women in the world. For him no other woman exists. Though the girl he loves be cross eyed and snub-nosed, he never knows that there sits on the other side of him a girl more beautiful. He doesn't know it because he is NOT a flirt, and, therefore, is sincere, and to be trusted.

Fall Millinery Opening!

Mrs. Anne Reis announces her second annual Fall Millinery Opening from 8 a. m. to 10 p. m.

Thursday, Sept. 18th

And promises an exhibition of new and original designs in Foreign and Domestic Pattern Hats, the equal of which has never been previously shown in this city. Mrs. Pearl Matheney, an expert trimmer, formerly of Cleveland, Ohio, has been engaged for the season. Every possible effort has been made and no expense has been spared to make this the millinery event of the season. You are most cordially invited to attend.

Mrs. Anne Reis

1005 GALLIA STREET

REQUESTED RECIPES

(By Miss Dolly Wise)

How to Cook a Roast—If it is small enough to fit in a skillet, I usually cook a roast on top of the stove. Dredge the roast in flour on both sides, then put it on a hot, greasy skillet and let brown well, then turn it over and brown the other side, then fill the skillet almost full of water and put a tight lid on it and let simmer slowly until done. Look at it every once in awhile so it won't boil dry. If gravy is not thick enough, add a little thickening of flour and water. You can cook a roast in the oven the same way, only you will have to baste it quite frequently, not with a needle and thread, but with a spoon and water.

Piccalilli—One peck of green tomatoes; (if flavor of onion is desired, take eight, but it is very nice without any); four green peppers. Slice all and put in layers. Sprinkle on one cup of salt and let them remain over night. In the morning press through a sieve, put in a porcelain kettle and cover with vinegar. Add one cup of sugar, a tablespoon of each kind of spices. Put into a muslin bag. Stew slowly about an hour, or until the tomatoes are soft as you desire.

Custard Pie—Heat one quart of milk in tin pan, set in skillet of hot water. Take 5 eggs, 4 tablespoons sugar and a little salt. Beat sugar and eggs a little and pour in the milk; flavor and have oven hot when put in to bake. Then cook slowly, but don't let it boil, as that will spoil it; test with a knife. When done it will not stick to the blade. Without the crust, this makes a delicious baked custard. Bake in deep tins. I gave a recipe for pie-crust a few days ago. Will print other recipes asked for tomorrow and next day.

Chow-Chow—1 peck green tomatoes, 1-2 peck string beans, 1-4 peck small white onions, 1-4 pint green and red peppers, mixed, 2 large heads cabbage, or black cloves, 2 of celery seed, 2 of allspice, small box yellow mustard, 1 pound of brown sugar, one ounce of tumeric; slice the tomatoes and let stand over night in brine that will bear an egg; then squeeze out brine, chop cabbage, onions and beans. Chop tomatoes separately. Mix with the spices. Put all in porcelain kettle. Cover with vinegar and boil three hours.

SOCIAL NEWS

At a delightful session of the Matron and Maid club entertained yesterday afternoon at the home of Mrs. Adolph Gluckner on Sixth street, Mrs. George Kricker won the first prize, a handsome cassarole; Mrs. Adam Buch was awarded the second prize, a set of gold hat pins, while the guest prize a silver flower vase was presented to Mrs. Thomas J. Conroy. Those substituting for absent members were Mrs. Otto Emmert, Mrs. Thomas Conroy, Mrs. James Kelley, Miss Margaret Neudoerfer and Miss Madelyn Augustin. At the conclusion of the games, the hostess served a delicious squirrel luncheon, assisted by her sister, Mrs. Otto Emmert in dispensing the hospitalities. At adjournment the members were invited to meet again on Tuesday, October, 30 with Mrs. Adam Buch at her residence on Fourth street.

As a surprise to their friends and relatives came the news of the marriage Tuesday evening of Miss Elsie Dixon, only daughter of Police Officer James Dixon and Irving Knighton, an N. & W. train checker.

The ceremony was performed at Probate Judge T. C. Beatty's home on Ninth street, Rev. Frederick J. Baumann, pastor of the Emanuel Methodist church officiating. The young couple left early Wednesday morning for Columbus where the groom is employed in the N. & W. yards and where he and bride will make their future home. Mr. and Mrs. Knighton will go to housekeeping in easy apartments on North Ninetenth street, Columbus.

Miss Mary Snyder, of Fourth street, will leave the last of the week for Wheeling, W. Va., to spend several weeks with her niece, Mrs. Charles B. Miller.

Mrs. J. E. Shump of Timmonds avenue, had as her guests today, Mrs. A. J. Snyder and son Wayne of Lucasville, Mrs. Adolph Rehs and daughters, Irene and Louise of Scioto ville and Mrs. Florence Bell of Chicago, Ill., and Mrs. Frank Baumgardner and daughters Marjorie and Mildred of Pennsylvania, who are visiting their parents, Mr. and Mrs. J. K. Hastings in Scioto ville.

Mrs. Frank Montag and son, Harold, returned to their home in Cabot, Pa., today after a two weeks' visit with her parents, Mr. and Mrs. John Zeisler, of 513 Glover street.

Mr and Mrs. T. M. Gynan of Timmonds avenue left Wednesday for Cincinnati for a few days visit to friends.

Mrs. Edward Clemons of 1125 Ninth street returned from a two weeks' visit to relatives at Cincinnati and Indianapolis.

Mr. and Mrs. H. C. Bugh of Baird avenue have as their guest Mr Bugh's mother, Mrs. Joseph Bugh of Fullerton.

Mrs. Minnie Crandelle is expected tomorrow from Columbus for a visit with Mr and Mrs. Bugh.

Miss Louise Balnert has returned to her work in the office of the Selby Shoe Company after a ten day's vacation.

Dr. George Marshall of Ninth street, is spending ten days in New York City.

Peter Nicolas and wife, who are employed as attendants at the State Colfelte hospital in Gallipolis, were among out of town persons who attended the funeral of Luther Stone's little daughter here Tuesday afternoon.

Mr L. J. McFarland of Lebanon, O., is spending a few days with his sister, Mrs. Frank Bailey of Logan street.

R. R. Brown returned to his home in Hamden Tuesday, after a brief visit to his son in-law and daughter, Mr. and Mrs. Orson H. Ogier, of Fourth street.

In honor of her fifteenth birthday anniversary Miss Bonnie Moore gave a party at her home at Fullerton, Ky., Tuesday evening. Many were the pleasures of the evening and dainty the refreshments served by the hostess. Those present were: Misses Ruth and Tavie Weaver, Morris and Olive Davis, Gretchen Borders, Ruth Bennett, Myrtle and Nancy Jane Wooten, Nettie Warnock, Veo Morton, Mary Holbrook, Grace and Irene Meeks, Rose Jones, Mattie and Ruby Webb, Norah Mowery, Pauline Callahan and Messrs. Taylor King, Harold and Willard Webb, George and Henry Davis, Clarence and Stanley Benton, Carl Morton, Wade Warnock, Helden Roe, Russell Taylor, Forrest Holbrook, Omer Grayson, Roy Boggs and Taylor Weaver.

City Solicitor Stanley McCall has returned from Delaware, where he accompanied his sister, Miss Stella McCall, to the Ohio Wesleyan University.

The following from the Columbus Journal will be of local interest, as Miss McLaughlin is a niece of Mrs. Harry W. Miller, of this city:

"A profusion of garden flowers made a charming floral setting for the wedding of Miss Emily Webb McLaughlin and Mr. Frank Waldo Kultchar, of Winnetka, Ill., at "Rushmore," the suburban home of the parents of the bride, Mr. and Mrs. John R. McLaughlin, last evening. Rev. Dr. Henry Melville Curtis, retired, living near Dublin, conducted the service at 6:30 o'clock and only the families and a few close friends were present. The bride, who was given in marriage by her father, Mr. McLaughlin, wore a gown of ivory satin, with collar, cuffs and panels or rare old rose point lace. There was a headdress of the lace surmounting a veil of tulle, which fell in graceful folds to the hem of her gown. The bouquet carried by the bride was made of tiny rosebuds, in the quaint style of long ago, and was encased in a frill of lace. Miss Clara Gillespie, of Pittsburg, the maid of honor, was in peachblow vinemense satin, with tunic of white chiffon, and she carried one of the old-fashioned formal bouquets, made of pink and white rosebuds.

"Mr. Eugene Kultchar, a brother of the bridegroom, from Winnetaka, was best man. Miss Dorothy Whiley of Lancaster, who was bridesmaid, wore a gown of blush pink satin charmeuse, with drapery of pink chiffon. She carried pink rosebuds made into a prettily quaint, old-time bouquet. There was music, both vocal and instrumental. Mrs. McLaughlin, mother of the bride, wore a gown of black charmeuse satin, with bodice of white lace. The bridegroom's mother, Mrs. Henrietta Kultchar of Winnetaka, was in black. Miss Elizabeth Kultchar, sister of the bridegroom, was among the guests. After a trip Mr. Kultchar and his bride will be at home to their friends in Cleveland. He is connected with the Independent Button and Machine Company of Chicago, with headquarters in Cleveland. Mr. Kultchar is a graduate of Cornell University. The bride was graduated from Dana Hall School at Wellesley, Mass., and studied a year abroad."

The West Portsmouth W. C. T. U. will meet at the Reading Rooms 634 Second street at two o'clock tomorrow afternoon. This is the first meeting of the new year, and a cordial invitation has been extended to all old and new members, also to visitors. Mrs. Mary Westlake who is making a house to house canvass in the interest of the W. C. T. U., will be present and conduct a mothers' meeting, which will be both interesting and instructive.

Miss Emma Ackermann of Huntington, W. Va., who spent the past two weeks at the home of Miss Elizabeth O'Rourke of Chillicothe street, has gone to the home of Mr. and Mrs. Reed on Grimes avenue to spend a few days.

Miss Dorothy Waller of New Boston, has taken a position in the dress goids department at Anderson's store.

Miss Rose Kiefer has returned from a short visit to friends in Columbus.

Miss Clara Fields began a two weeks' vacation Tuesday. She is employed in the office of the Selby Shoe Company.

You are cordially invited to attend my Fall Millinery Opening on Thursday, Friday and Saturday, September 18, 19 and 20.

All the latest creations in the art of millinery will be displayed.

Open Evenings

MRS. MARY HOFFMAN
705 CHILLICOTHE STREET

You are cordially invited to attend the opening of

Miss Alice E. Kessler's

Millinery Store, 711 Chillicothe Street, Wednesday and Thursday, Sept. 17 and 18. Open evenings.

LYNN AND JONES FALL OPENING

Friday and Saturday, Sept. 19th and 20th

SHOWING HATS OF CHARACTER
THE SEASON'S SMARTEST MODELS
SUN THEATRE BLDG. GALLIA STREET

Disinfecting the Pipes

Saves Doctor's Bills

Flood the Pipes With Strong Solution of Borax Water and You Will Have a Cleaner and More Sanitary Home.

Borax is more than a cleanser—a cutter of dirt and grease—it is a disinfectant as well. Drain and waste pipes fill and clog up and force foul air back up in the room—this is dangerous to good health.

These pipes should be cleaned and flushed regularly. The best way to do it is to flood the pipes with boiling water to which a liberal amount of Borax has been added. This will cut the dirt and grease in the pipes, permitting a free flow of waste water. This regular disinfecting of the pipes may save doctor bills and insure a sweeter, more wholesome home.

Always use 20-Mule Team Borax, as it is always the same and can be depended upon. Put up in convenient tins and for sale at all dealers.

Send a postal to the Pacific Coast Borax Co., 1350 McCormick Bldg., Chicago, for a copy of the new and useful booklet, "The Magic Crystal."

Fall Opening

Tomorrow Evening 7 to 9 O'clock

Every department including the Carpet and Rug Section on the third floor will be open for inspection and criticism.

Everybody Invited to Come

We have selected the best and most worthy from hundreds of lines of merchandise. Garments, Millinery and Shoes and tomorrow evening we welcome you to this gala occasion.

Music by Clausing's Orchestra
No Merchandise Sold At Opening

Macting's
PORTSMOUTH, O.

SAMUEL LEVI & CO.

OPENING

An.... Invitation

Your Presence is Most Earnestly Requested at the Opening of Our New Store Thursday, Sept. 18, 1913. SAMUEL LEVI & CO.

THE BUYING PUBLIC OF GREATER PORTSMOUTH IS VERY CORDIALLY INVITED TO INSPECT THIS NEW AND ATTRACTIVE STOCK OF FURNITURE, RUGS, STOVES, ETC. WE SHALL MAKE NO ATTEMPT TO SELL GOODS ON THE OPENING DAY AS IT WILL BE OUR PLEASURE TO DEVOTE OUR TIME TOWARD SHOWING YOU THROUGH THIS SPLENDID NEW STORE.

WE WANT TO INTRODUCE YOU TO–NOT TO THE MEMBERS OF THE FIRM, FOR WE ARE WELL ENOUGH KNOWN NOT TO NEED A FORMAL INTRODUCTION–BUT TO THE POLICY OF THIS NEW STORE, ITS PRICES, ITS CREDIT SYSTEM AND THE GENERAL STORE SERVICE WHICH WE PROPOSE TO GIVE YOU.

AN ATTRACTIVE SOUVENIR of this OCCASION will be GIVEN to EACH ADULT VISITOR.

WE ARE EAGERLY LOOKING FORWARD TO THE RENEWING OF HOSTS OF FORMER FRIENDSHIPS.

Be Sure to Come! –:– Opening Hours 1 to 9:30 P. M.

1007–1009 Gallia Street,––Between Findlay and John Streets

Big Catholic Mission Will Open Sept. 21st

The great Catholic Mission to be [illegible] the learned and eloquent Passionist missionaries, will be formally opened at Holy Redeemer church Sunday, Sept. 21st, and closed Sunday, Oct. 5th. The first week will be for women and the second week for men.

Naturally the questions arise: What is a Catholic mission? What is the need and use of such missions? Authoritative answers to these questions will be found in the following authoritative information which is especially furnished by the pastor of Holy Redeemer church.

The term is used to designate certain special exertions of the Church pastoral agencies, made for the most part, among Catholics, to bring them more fully in the practice of their religion, to convert sinners, cause the torpid and indifferent, and lift the good to a still higher plane of spiritual effort.

To distinguish them from those missions which represent the apostolic activity of the church among pagans and heretics, these home missions are known in some communities of English speaking Catholics as "parochial missions." Such missions usually consist of a systematic course of preaching and instruction, extending over a stated number of days performed by authorized missionaries.

From the above definitions it is evident that the primary effect of a popular mission is not the making of converts to the Faith. However, owing to the familiar relations between Catholics and non-Catholics in the United States, this is so common a result that it may be regarded as normally a part of the work in this country, and, beginning from the last decade of the nineteenth century, an organized missionary movement for the conversion of non-Catholics has been carried on throughout this country. But the converts whom a pastor most of all seeks during a regular parish mission are among his own people. And it cannot be denied that the clear, forcible and consecutive exposition of the most important truths of salvation, together with a course of instructions to prepare the people for the worthy reception of the sacraments and enlighten them on the duties of their daily lives, affords a powerful means to renovate a parish spiritually.

Every one finds in these sermons and instructions something that appeals peculiarly to him, and is likely to bear fruit in the future. These missions are for the laity what retreats are for the clergy and religious communities. In fact, they are an adoption to the needs and capacities of the faithful of the spiritual exercises long traditional in the church, and made use of especially during the ages of Faith when people were in the habit of retiring to monastries to devote themselves for a certain period of time to that renewal of the spirit of their mind, which the Apostle recommends: "And be renewed in the Spirit of your mind; and put on the new man, according to God, is created in justice and holiness of truth." (Eph. IV 23-24). In view, then, of the many benefits that accrue from a retreat, it is no exaggeration to say that, in the ordinary course of Divine Providence, a mission is the greatest grace that God can confer upon any parish. "There is nothing," remarks a great teacher of morals, "that is better adapted than missions or retreats to enlighten the minds of men, to purify corrupt hearts, and to lead all to the exercise of a truly Christian life."

The usefulness of missions, moreover, for the sanctification and salvation of souls has received not a little recognition, recommendations and blessing from various Popes during the last two centuries. The Holy Fathers declare these popular missions as "full of piety and sanctity and very useful and salutary for the edification and spiritual advancement of the faithful." For purifying corrupt morals nothing is more effective."

The mission is an appeal to the intellect and the will. The general end to be obtained is the enlightenment of the former and the elevation of the latter. The necessity of these are apparent. It is the experience of missionaries that, owing to the pressing material necessities of modern life, much ignorance prevails among the Catholic laity as a class in matters pertaining to their religion. It is true, there is no dearth of good reading matter whereby the deficiencies of religious education might to some extent be supplied, but it is equally true that such reading is sadly neglected. To remedy this defect is one of the aims of the mission. The missionary comes to instruct, to present the truths of salvation clearly, forcibly, concentratively, and in such language as shall reach the entire audience.

The end of man, the need of grace, the Divine attributes, the essential parts of the Sacraments of Penance and the Eucharist, and the conditions required for their worthy reception; Matrimony, the laws of the Church governing it, and the right way of preparing for it and entering it—such are some of the familiar themes of the mission. In time like the present, and in the social conditions of modern life, the ordinary pastor of souls hardly suffices to protect souls against the deadly influences of constant friction with a materialistic world, and against the all-pervading atmosphere of sensuality and worldiness.

Passing their lives face to face with extraordinary spiritual peril, Catholics in the twentieth century need the extraordinary succor and protection which are furnished only by the mission. Thus the instruction given to the intelligence of the faithful at a mission are of no less importance than the sermons which are addressed to their wills. The duties and responsibilities of parents toward their children, and of children towards their parents, the mutual obligations of employers and employed, as the church views them, are by no means to be taken for granted as fully grasped even by the more intelligent among average well-meaning Catholics. The mission which opens in Holy Redeemer church Sunday, Sept. 21st for the benefit of women during the first week, and followed immediately by a week's mission for the men, is likewise intended for the benefit of all Catholics and non-Catholics who may desire to come to it. The missionaries, pastor and members of Holy Redeemer parish extend a cordial invitation to the general public and in a Christian and neighborly spirit urge them to enjoy the hospitality of Holy Redeemer church, and as much as possible the spiritual benefits of the mission.

The mission is free to all. There will be no money collection collection during evening services.

$80.00, 2 PER CENT FOR CASH IN TEN DAYS.
$85.00, NET 60 DAYS.
POWER ATTACHMENT $8.00 EXTRA.

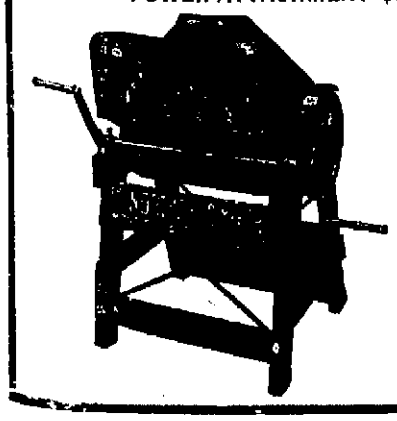

We have told you something of the merits of the Northfield Hand Batch Mixer.

We now want to tell you of the cheapness of the best little machine on the market.

Compare our prices with others.

Compare our machine with any others.

Compare quality and price. We'll leave the decision to you.

Don't let any one fool you into believing that a big, heavy machine is necessary to economically mix concrete.

You'll find the NORTHFIELD an equal as to economy, to any machine on the market, be it big or little.

We guarantee it absolutely. If you haven't read the description in our catalogue let us send you one and read it now. If you have read it, order now. While you think of it.

THE STANDARD SUPPLY CO.,
DISTRICT AGENTS

Business College Had Good Year

Coloring in a new year and one that promises to eclipse any in its history, the Portsmouth College of Business witnessed the re-election of its directors and officers at a meeting held Tuesday night. The season just closed was one of the most successful experienced by the institution.

With the dawn of a new term there is every promise that a banner season is insured.

The first months enrolled surpasses any previous month and students are steadily entering the college to take advantage of its business courses. The directors elected Tuesday night were: Irving Drew, John T. Breese, John Peebles, Charles Bridwell and George Alvoid. Charles Bridwell was elected president and treasurer, John Peebles, vice president and George Alvoid, secretary.

HARD LUCK FISH STORY

Joe Schaefer, grocer and fish dealer, believes he earned the title of "hard luck kid" a few days ago. Joe was returning from a trip down the river with a skiff load of fish, when in carelessly handling a box two of this largest cat-fish were dumped out into the river. They weighed fully 15 pounds each.

MAY TAKE NEW LICENSE

Columbus, O., Sept. 17—Municipalities of Ohio may take a new census on which to base their share of saloons after the council has authorized it, Attorney General Hogan has ruled in answer to an inquiry from C. B. McClintock, village solicitor of Brewster. Since the license law allows a saloon for each parcel of 500 inhabitants, this ruling will permit a number of villages to increase their number of liquor houses by one, providing the new census will put the population over another 500 mark.

STARTS BIG CONTRACT

Bert Waugaman, a well-known former Scioto countian, now with the Allen Gravel company, has just started on a big three-years' railroad contract at Iuka, Tenn.

Drives Sallowness from the Skin

Ladies, imperfect complexion is caused by a sluggish liver. A few days treatment with CARTER'S LITTLE LIVER PILLS will do more to clear up the skin than all the beauty creams in creation.

Cures constipation, nudges the liver, ends indigestion, biliousness and dizziness. Purely vegetable—never fail.

Small Pill, Small Dose, Small Price.
The GENUINE must bear signature

Brent Good

Board Meeting.

The official board of the First Baptist church held a short business meeting Tuesday evening, transacting merely routine business.

Dissolution Of Partnership.

To Whom It May Concern:—I have withdrawn from the firm of Henry Baker and William E. Haley, operating The Crystal Barber Shop at 308 Chillicothe street. Mr. Baker assumes all liabilities and the management of the shop. I am now located as proprietor of The Pennant Barber Shop at 733 Fifth street. WILLIAM E. HALEY.
Sept. 17-3 Weds.

The Rexall Store
Expert Developing and Printing

Bring your films to us—our experts take pains to have every picture at its best.

Years of this kind of work for Portsmouth amateurs have demonstrated to all our special facilities and ability to insure the best results.

Full Line Of Cameras
from the least expensive Brownie to the finest Graflex camera ready for your selection now.

Wurster Bros.
LEADING DRUGGISTS
419 Chillicothe Street

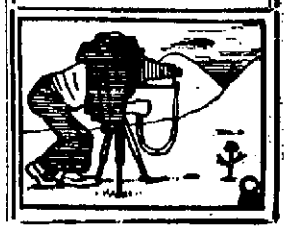

Great Celebration Follows Wedding

"Eat, drink and be merry!"

That is one scriptural injunction that was carried out at New Boston, Tuesday evening, when upwards of one hundred people assembled to participate in the celebration following the marriage of Ivan Jurcic and his pretty bride, Catherine Jurcic, both Austrians, and two of the happiest mortals in the big round world.

Early in the evening invited guests began assembling at the home of the bride and groom. From that time until the wee small hours of the morning the celebration lasted. Everything but dancing with the bride was free, and hospitality was unbounded. There was plenty to eat, more to drink, cigars for the men and candy for the women. All in all it was one of the greatest events ever held at New Boston. The Austrians are 18 karat when it comes to extending hospitality. All kinds of refreshments were served and the guests drank deep to the health and happiness of the pretty bride, who throughout all the festivities was the queen of the occasion.

It was one night of joy and good fellowship. The bride, modest and pretty, danced with all the guests, who were extended the offer to pay for the honor although they were not compelled to do so. Who wouldn't give a dollar to dance with a pretty, blushing bride?

The occasion was nothing unusual in the life of Austrians, for a wedding in that country is always followed by a feast that extends over three days. No one could live three days if they were compelled to participate in such a similar celebration as was held last night. The order was perfect, and everyone present had a splendid time.

Make your plans to attend the Farmers' Fall Festival at Chillicothe all of next week. Many attractions. See the motorcycle races and the baby contest. Everything that goes to make up a gorgeous week. adv 17-1

GOES UNDER KNIFE

Just ten months ago today Robert Leedom of Franklin avenue underwent an operation for appendicitis. By a singular coincidence he re-entered the hospital today and again went under the knife as there was a recurrence of his former trouble. Mr Leedom, who was stricken during the night and was hustled to the hospital on short notice was reported holding his own at the hospital this afternoon.

FIRST CHANCE OFFERED TO DEMOCRAT

Sing hosannahs, oh, ye, Democrats ,rejoice and be glad for the year of jubilee is at hand.

Lenstwise it look like sehanp

Lenstwise it looks like a chance for the postoffices are coming our way. If you don't believe it, just listen to this: The Times has official information that on October 25th—mind you that date—an examination will be held at Otway for the purpose of filling a contemplated vacancy in the postmastership at Rarden.

Any citizen living within the territory served by mail from the routes, if any, is qualified to enter the examination, provided the applicant, if a male be over 21 years of age and if female over 18.

Application forms and fuller information can be had of the postmaster at Rarden, or of the U. S. Civil Commission, Washington, D. C.

The postoffice at Rarden is one of the best in the county, outside of Portsmouth, and last year paid $787. The vacancy in it is caused by the resignation of the incumbent, A. B. McBride.

Mrs. Wesson Taken Home

Mrs. Anna Wesson was removed from the Hempstead hospital to her home on Eleventh street Wednesday. She continues to make strides toward recovery and is practically out of danger.

Was Towed In.

The B. & O. S.-W. accommodation train had to be towed into Hamden from Clay, Tuesday night, due to the engine blowing out a cylinder head and breaking the strap bolts of the main rod while crossing over Monroe Hill.

Will Distel, a well-known Second street grocer, spent Tuesday squirrel hunting on the West Side.

CONSTIPATED, BILIOUS, HEADACHE?
CASCARETS TONIGHT! DIME A BOX

No odds how bad your liver, stomach or bowels; how much your head aches, how miserable and uncomfortable you are from constipation, indigestion, biliousness and sluggish intestines—you always get the desired results with Cascarets.

They end the headache, biliousness, dizziness, nervousness, sick, sour gassy stomach. They cleanse you Liver and Bowels of all the sour bile, foul gases and constipated matter which is producing the misery. A Cascaret tonight will straighten you out by morning—a 10-cent box keeps our head clear, stomach sweet, liver and bowels regular, and you feel cheerful and hully for months.

SAID WIFE WAS UNTRUE, AND WAS ALSO CRUEL

Although she appeared in court and heard the testimony of her husband, accusing her of improper relations with another man, Mrs. Rachel Fox refused to deny or refute the testimony, and her husband, George L. Cox, of McGaw, Ohio, was granted a decree in divorce in common pleas court Wednesday afternoon by Judge James S. Thomas.

Cox's testimony was in effect that his wife was untrue to him while he was working in the state of Illinois, and that a child was born during his absence. The father of the child was Lloyd McGraw, according to admissions of his wife. He also told a story of abuse—how his wife chased him around the house with a butcher knife and threatened to kill him. The couple were married in 1899. Attorneys Millar & Holcomb represented the husband.

NEW YORK STOCKS.
(By Associated Press)

New York, Sept. 17 The last sale of stocks today was:

Amalgamated Copper, 78¾.
American Beet Sugar, 28¾.
American Sugar Refining, 112
Baltimore & Ohio, 95⅞.
Chesapeake & Ohio, 59½.
Illinois Central, 109⅞.
Louisville & Nashville, 136.
New York Central, 96¼.
Norfolk & Western, 108½.
Pennsylvania, 112¾.
United States Steel, 64¼.
United States Steel, Preferred, 109⅜.
Western Union, 69.

GRAIN MARKET OPENING

Chicago, Ill., Sept. 17—Wheat: Sept., 88⅞ to 88¾; Dec., 90⅞ to 90⅝ and 7¼; May, 95⅝.

Corn: Sept., 74⅛ to 74¾; Dec., 72 to 71⅞; May, 73⅝ to 73¼.

Oats: Sept., 42¼; Dec., 44½; May, 47¼ to 47⅜.

CLOSE

Wheat: Sept., 89; Dec., 91; May, 95⅝.

Corn: Sept., 74¾; Dec., 72¼; May, 73¾.

Oats: Sept., 42¼; Dec., 44½; May, 47½.

LIVE STOCK MARKET

Chicago, Sept. 17 -Hogs: receipts, 21,000; market, strong; light yorkers, $8.35 to $9.00; heavy yorkers, $7.60 to $8.75; pigs, $4 to $8.30.

Cattle: receipts, 15,000; market, steady; beeves, $6.65 to $9.30; Texas steers, $6.35 to $8.00; stockers and feeders, $6.20 to $8.75; cows and heifers, $3.00 to $8.65; calves, $8.75 to $12.00.

Sheep and lambs: receipts, 35,000; market, steady; sheep, natives, $3.50 to $4.75; lambs, natives, $5.30 to $7.35.

Pittsburgh, Pa., Sept. 17 - Hogs: receipts, 3000; heavy yorkers, $9.35; light yorkers, $9.00; pigs, $8.50.

Sheep and lambs: receipts, 1,000; top sheep, $5.00; top lambs, $7.50.

Calves: receipts, 200; top, $12.

PROMPT PAYMENT

The John Hancock Life Insurance Company, through the general agent, W. A. Inman, has just paid in full a policy carried on the life of the late Henry C. Lang. adv 17-1

Driver Fell On His Head

John Slattery, a New Boston boy employed as a driver for Dairyman F. H. Shoemberger, in jumping from a milk wagon on Market street Wednesday had his foot caught in the seat and was thrown on his head. He was severely and bruised.

Football Team.

At a meeting of the Hill Top Troop of the Boy Scouts held, Tuesday night, it was decided to put a football team in the field this fall. Arrangements were also made for a long hike Friday night.

Grand Jury To Report

Thursday noon is predicted as the time for the present grand jury which has been grinding away since Monday noon. The largest budget of business in the history of the county is being attended to by the present body. Numbers of witnesses appearing before the jury jumped to 162 Thursday. Late this afternoon there were still a number to be examined.

Council Tonight

There will be a regular meeting of council tonight at 7:30. A bond issue covering the cost of sewer extensions in the sum of $5,000 will be passed.

An ordinance will also be introduced to cover the cost of extending the Gallia pike through the Burch-Snyder addition just this side of New Boston. The road changes its course at this point.

Foot Gashed.

Evelyn, a young daughter of Landlord Albert Ramey, of the Arlington hotel, stepped on a piece of glass and severely gashed her foot Wednesday. The child's mother has been very ill for the past few days.

Murder Case

(Continued From Page One.)

letting the contents of letters and documents found in his trunk began. Inspector Faurot hopes through this mass of correspondence to learn definitely many things concerning Schmidt's history that will throw light on his masquerading as r. Emil Moliere. The manner in which the body of Anna Aumuller was dismembered leads the detectives to believe that Schmidt may have practiced medicine at some time in his career. Schmidt's familiarity with photography and his knowledge of engraving are other points the police will seek to weave into the evidence to present in the event that he pleads insanity at his trial for the murder of Anna Aumuller.

No man of Schmidt's varied pursuits could be insane, the detectives say and they look upon him as a criminal with a master mind: a man trained in many things which he turned to account in his operations. Schmidt's explanation of everything—of the murder of Anna Aumuller and of the counterfeiting—is that he did it at the command of God. These declarations, the detectives say, are part of a plan to feign insanity.

That Schmidt did pose as Dr. Moliere, a physician, as he is said to have admitted, was indicated last night by the finding among his effects of medicine and drugs. The use of some of these, the police say, is prohibited by law.

Dr. Ernest Arthur Muret, the dentist, who was arrested following a raid of the West 134th street flat, is today in a cell awaiting trial on a charge of having in his possession a "revolver in violation of the Sullivan law." This is merely a technical charge and Muret faces arrest at the hands of the Federal authorities on the more serious charges of counterfeiting. The hope of the Federal authorities of connecting Muret with the counterfeiting, which Schmidt admitted yesterday he had entered into with the dentist, was heightened last night by the discovery in his rooms, according to the police department of a new set of photoengraving tools. These tools, the police said, were of the same pattern as those found in the counterfeiting flat.

Muret denies connection with the counterfeiting plot and denounces Schmidt for having mentioned his name in this connection.

Bertha Zach, Muret's servant and office assistant, following her release yesterday, returned to the St. Nicholas Avenue apartment occupied by the dentist. There she discussed her detention over night and told of her employment by the doctor last December through an advertisement. She had come to New York a few weeks before that time, she explained. She also denied that she knew anything about the affairs of Muret and Schmidt, but threw some light on the occurrences in the dentist's office. Schmidt visited there frequently, she said, as did many women, who remained until late at night.

Inspector Faurot's investigation yesterday disclosed what he considered might have been a motive for the murder of Anna Aumuller. In the presence of a doctor about a month ago the girl threatened to kill Schmidt, according to a statement made by the physician to the inspector. When Schmidt called on this physician he was in citizen's clothes and the doctor had no idea his visitor was a minister.

Many young married couples living in the vicinity of St. Joseph's church were in a quandary last night concerning the legality of their marriages which had been performed by Rev. Schmidt. Another pastor of the church said that many such marriages had been discovered. Recently it was said that Schmidt had performed many marriages without demanding licenses and had made no records on the church books. These marriages are illegal and must be performed over again.

The little town of Aschaffenburg, Germany, the birthplace of Schmidt, is all aflutter at the news of the young pastor's act, according to special cable messages received from there today. Schmidt's parents, a sister and three brothers live in neighboring villages and are highly respected middle class people. Schmidt, the messages state, was ordained before his moral deficiencies began to be noticed.

In 1909 Schmidt decided to come to this country and not until a few weeks ago were his whereabouts known, when he wrote that he expected soon to revisit the scenes of his childhood. This desire to return home, the messages indicated, was due to his learning that his parents had recently come into a comfortable fortune. One of his brothers is a minor railway official, another owns a railway restaurant and the youngest is a tradesman. His sister is the wife of a grocer.

HARD FOOT CALLOUSES REMOVED QUICKLY

Anything on your feet that shouldn't be there—whether corns, callouses or sore lumps—they can all be removed in short order by Putnam's Corn Extractor. Think of the pain you are saved when that sore corn goes. It is foolish to experiment with untried remedies—better use Putnam's Extractor and the work will be done quickly and without pain. Putnam's Extractor costs 25c per bottle, sold and recommended by druggists and Fisher & Streich.

Engagement Extraordinary!
A MAMMOTH REPRODUCTION OF
"Bunyan's Pilgrim's Progress"

Absolutely one of the finest films ever produced. Four complete films showing the scenes of one of the most wonderful books ever written.

At The COLUMBIA THURSDAY, FRIDAY AND SATURDAY, SEPTEMBER 24, 25 and 26.

THE NEW SUN

TODAY TONIGHT

LINDER'S ANIMAL CIRCUS

DOGS, CATS AND MONKEY COMEDIANS

4—OTHER ACTS—4

MATINEE 2:30. 10 Cents

EVENINGS 7:30 and 9:00

Prices 10, 15, 20 and 25c

Soda crackers are more nutritive than any other flour food. Uneeda Biscuit are the perfect soda crackers.

Though the cost is but five cents, Uneeda Biscuit are too good, too nourishing, too crisp, to be bought merely as an economy.

Buy them because of their freshness—because of their crispness—because of their goodness—because of their nourishment.

Always 5 cents. Always fresh, crisp and clean.

NATIONAL BISCUIT COMPANY

"The Recall"

You hear a lot about the recall nowadays. Now it is one bad politician gets it, now it is another. The people demand that a man make good these days. If he doesn't, if he goes back on them, they recall him.

It wasn't always that way.

After election a man was elected and you couldn't pry him out with a crowbar.

Business was like that, too.

A sale was a sale and there wasn't much comeback.

But now we have the recall. If a food or a drug or a commodity of another kind is crooked it goes out of the market. If the government doesn't recall it the customer does.

Things have got to be up to the label nowadays or they have to go. The fake goods are dropping out fast. The old reliables are stronger than ever.

The shoes Baker sells have been the standard for years. They have never been recalled. The trade believes in them for they have constantly made good and they are all the name implies. Better come in and prove it.

Fall Styles Now Ready **Frank J. Baker** 845 Gallia St.

THE SLEEPLESS SHOEMAN

TORTURED BY UGLY ITCHING ERUPTION

Doctor Recommended Resinol. Half of a 50c Jar Cured It.

Baltimore, Md., Nov. 5, 1912.—"My little daughter was taken with a very small spot on the back of her hand. It grew larger and caused her more trouble. When she would scratch it, it would bleed and get very ugly looking, so I doctored it myself for about a year, and at last it broke out on both knees, and when she would go to bed she would scratch, and was so tortured and suffered so from the itching, that I took her to our doctor, who recommended Resinol Soap and Resinol Ointment.

"I sent for samples and after the first application the itching and inflammation was improved, and I kept it up night and morning, and by the time the sample was gone she complained very little, so I got a fifty-cent jar, and before that was half gone the trouble had entirely disappeared." (Signed) Mrs. Maude Schmechel, 2737 Presbury Street.

Resinol is speedily effective for itching, burning eruptions, pimples, dandruff, burns, old sores and piles. Sold by all druggists. For free samples write to Dept. 15-M, Resinol Chem. Co., Baltimore, Md.

THE BRAGDON DRY GOODS CO.

Fall AND Winter Opening

Tomorrow, Thursday Evening, 7 Until 9

Music Decorations

New ideas in Autumn and Winter Apparel for Women, Misses and Girls.
Tailored Suits from the best New York makers.
Coats in the newest Weaves and Models.
Dresses, exquisite gowns for evening and streetwear.
Waists, Furs, Corsets.

Millinery—You are most cordially invited to inspect our new Fall Millinery. Miss McConville will take pleasure in both showing you and instructing you on the newest millinery ideas. All our Milliner her own exclusive and original trims.

NEW FALL COVERINGS. NEW CURTAINS AND DRAPERIES

THE BRAGDON DRY GOODS CO.

MASONIC TEMPLE "THE STORE ACCOMMODATING" FOURTH AND CHILLICOTHE

Attractive Styles

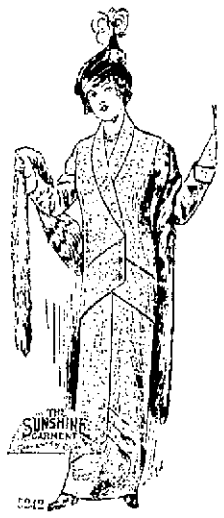

Of Ladies' Tailored Suits, Coats and One-Piece Dresses are arriving daily. Every size, style, color and fabric is to be found here. A comparison of prices, quality and fit will convince you that you buy your clothing 20 per cent less here.

As soon as my new room is completed I will move to 813-815 Gallia street, next to the Central National Bank.

Jos. Brown
825 GALLIA STREET

Hotel Manhattan
—AND—
Restaurant

European Plan. Reasonable Rates. Rooms and Bath
MAHERAS BROS., Proprietors
18 GALLIA

HENRY H. WINTER
Orthopedic Specialist
Foot Braces made to order
At Winter's Economy Shoe Store

PURE
ICE CREAM
Made fresh every day.
GEO. W. FREUND
THE DRUGGIST
Corner Gallia and Offnere

ELECTRIC LAMPS,
GAS BURNERS,
GLOBES,
MANTLES,
FLASH LIGHTS
—AT—
The Tritscheller Co.
Reliable Contractors
Second and Chillicothe Sts

Don't trust to memory to preserve the changing likenesses of your growing boy or girl. Memory plays strange tricks sometimes.

A good photograph or so every year will keep an accurate record of the subtle changes in their development.

And what a satisfaction that rich collection will be to you and to them in after years.

KING'S ART GALLERY
211 CHILLICOTHE STREET
The Photographer in Your Town

Call Extended To Rev. Pearl Hughes

Wishes of the entire congregation of the Baptist church at New Boston are that Rev. Pearl Hughes be their pastor of the church, and a call has been extended to him to occupy the pulpit. Rev. Hughes is a former Portsmouth boy and at present is acting in the capacity of religious secretary at Russell, Kentucky.

At a business meeting of the New Boston Baptist church Monday night, Rev. T. H. McAfee, pastor of the First Baptist church, Portsmouth, acted as moderator. It was at this meting that the New Boston congregation decided to extend a call to Rev. Hughes.

HAS A UNIQUE CLOCK

John Wood, janitor at the court house, has a clock that no amount of money could buy. It is a clock built like a church of old English make and possibly came to this country in the Mayflower. It came to Portsmouth with the family of the late Philip Reed. "Phil", as he was familiarly known, was a well known merchant in his day and when Mr. Reed died and the family moved away the two boys, Charley and Harry, gave the old clock to their neighbor and playmate, Polin Woods. A spring of the clock is broken and it hadn't run within the lifetime of Mr. Reed. The Reeds were New England people and were among the earliest settlers of Pike county and the clock was in their possession when the first of them came West. It must be two hundred years old at least. The works are of a style different fromanything seen in a timepiece. Mr. Woods paid no particular attention to the silent old timekeeper till the March flood when it was placed in dry territory along with his other household goods, then he noticed its peculiar works and general construction and he began to take notice. The Reed boys had always told him the clock had a history and had been in the family from the beginning. John is older now than he was then and has learned some things. He will take the clock to some local jeweler or clockmaker and have it examined and if possible put it in running order. Anyway he will have it revarnished and placed in a position of honor in his handsome home. There are antiquarians in the country who would give many shekels for the old clock, but John says it is not for sale.

Wagon Tongue Hit Emanuel In Head

Injuries about the head and face were sustained several days ago by Emanuel Knittel, a son of Mr. and Mrs. Albert Knittel, 543 Sixth street, in a rather unusual way. He is a driver for the Knittel baking company.

While making a delivery on Robinson avenue he left the horse unhitched, as is the custom, and the animal started before the youth got into the wagon.

A pile of tiling blocked the passage of the horse but it kept on going and a collision resulted. The tongue of the wakon was torn loose and young Knittel in placing it on the wagon, preparatory to taking it to a blacksmith shop for repairs, let the tongue fall on him. It struck his head and face, inflicting two ugly looking wounds.

Auto Rips A Hole In Harris House

An automobile belonging to Dr. Greenlee, of Columbus in charge of Chauffeur Claude Freeman, colored, tried to plow its way through the Harris House at Tenth and Waller streets Tuesday night.

Freeman was driving out Waller street when he suddenly decided to turn back to Ninth street. He claims to have lost control of the car, the steering gear failing. The machine shot across the curb and sidewalk, crashing into the side of the hotel property tearing a large hole in the weatherboarding. The machine itself was slightly damaged and was taken to Stanley Prichard's garage for repairs.

KNOCKS HAY FEVER CLEARS THE HEAD STOPS CATARRH

This Pleasant Antiseptic, Cleansing Healing Balm Is Having Great Success Everywhere

Here is a new Catarrh and Hay Fever remedy recently perfected and put on the market that all should investigate. It is known as the Nostriola treatment and all druggists have it for their customers.

Nostriola is an antiseptic, cleansing healing balm, quickly opens the head and heals the sore inflamed linings of the air passages. It also strengthens them so they can resist attack, and usually hay fever can be avoided entirely if the Nostriola treatement is tarted in time to and kept up faithfully until the hay fever season is over.

Nostriola costs but a trifle—25 cents for a large tube containing sixty days' treatment and you should keep a tube handy to use for Colds. Catarrh, Croup and all diseases and stoppages of the air passages.

Get a tube of your druggist today and you will wish you had tried Nostriola sooner.

BUSTER BROWN BREAD
Is Made With Milk
And Made To Eat
THINK IT OVER
Every Loaf Wrapped

ORDER GIRL DEPORTED

With the warning to get out of the city and stay out, Florence Hill, a colored girl who has caused both the city and county officials much trouble, has been released from the county jail by Probate Judge Beatty. A brother will probably take her to Columbus to live.

REV. KIEFER TO PREACH

Rev. Robert Kiefer, of Warren, Ohio, will conduct praper meeting tonight (Wednesday) at the German Methodist church. Rev. Kiefer, while remaining in the city, is the guest of his father, Louis Kiefer, of Third street.

Fullerton School O. K.

Under the direction of Prof. Rice and corps of teachers Misses Nellie Miller, Ludie Patton and Mrs. A. T. Hunt, the Fullerton schools are progressing nicely. The enrollment is one of the largest in years.

Going To New York.

Dr. J. H. O'Neil, of South Point, O., who is well known here, has sold his practice to Dr. George W. King, of Millersport, and will go to New York and take a post graduate course in surgery and medicine. Dr. O'Neill and family may later locate in Georgia.

Automobile Hit A Wagon; Runaway

An automobile ran into the delivery wagon of J. F. Noel, a Robinson avenue grocer near Eleventh and Lincoln streets Monday evening breaking the harness and frightening the horse into running away. Pedestrains stopped the young and spirited horse before further damage resulted. The automobile bore the license tag 2939 according to witnesses of the accident and according to state records the machine is owned by Rabbi E. Reis of Cleveland.

HAVE PRODIGAL CHICKEN

Up in Earlytown they have a prodigal chicken. One of the insurgent members of Gus Mead's tribe of feathered Plymouths severed home ties Monday night and strutted out into the wide, wide world. With the disappearance of another chicken Mr. Mead came to the conclusion that they had been stolen. Home cooking and home roosting must have had more of an appeal than hotel boarding and lodging to one of them as Wednesday morning one of the chickens returned and was welcomed.

Cruel Thief Takes Rev. McAfee's Bike

Some one Monday night stole a wheel belonging to Rev. T. H. McAfee. The bike was standing by the lattice work at the side of the home of the McAfee home on Waller street. As the pastor is anxious to recover it he has offered a reward for its return.

The bike is blue, an old Reliance make and has a red knob between the front wheel and the handle bars.

NERVE WORKING WORK.

A number of Portsmouth dentists are wondering what has come over their profession for at least a half dozen of local molar extractors having suffered ill health the past few months. "The work to say the least is nerve racking and generally your working over nervous people" explained one young dentist who intimated Tuesday that he was going to retire from business ere long.

Newman Refuses To Be Candidate

Columbus, Sept. 17—After Judges Wilkin and Oscar Newman had refused to be candidates for the chief justiceship the chances seem to favor either Judges Donahue or Johnson when the four Democratic judges meet to select a chief justice. After the selection of a chief justice Governor Cox will appoint Lieutenant Governor Hugh T. Nichols to the supreme bench and will appoint either Senator Green or Senator Greenlund to the lieutenant governorship.

Mrs. Worriment—"Just look at this dress! Isn't that awful? I was walking along the street and one of those big autotrucks splashed me from head to foot with mud! I guess I might as well throw the dress away."

Anty Drudge—"Well, if it was me, instead of throwing away several dollars' worth of good dress I'd get a cake of Fels-Naptha Soap, wash those mudstains and have a good-as-new dress in a jiffy."

A cake of Fels-Naptha Soap will cut your washday work in half and give you time for rest and pleasure; save your strength; save coal or gas bills, and do your work better than it was ever done before.

Fels-Naptha Soap works best in cool or lukewarm water, without hard rubbing or scrubbing. It washes clothes without boiling. It does all kinds of work easily and quickly.

Just follow the directions on the Red and Green Wrapper. Better buy Fels-Naptha by the carton or box.

Fels & Co., Philadelphia.

COURT DATES ARE FIXED

Columbus, O., Sept. 17.—The courts of appeal which met in Columbus Tuesday fixed March 3 and November 17 as the dates for the beginning of the terms of court in Scioto county in 1914.

RIVER NEWS

The Ohio was 2.9 ft. and stationary here Wednesday morning. Tomorrow's bears—Up: Str. Bay Queen for Huntington at 2:30 p. m. Down: Str. Klondike for Rome at 2 p. m., Str. Greendale for Cincinnati at 9 p. m.

U. S. Inspectors Peyton and Dameron inspected the steamer W. H. Whiteman at Manchester Tuesday. They inspected the steamer Fred Hall in the Cincinnati harbor Monday and found her all O. K.

Smoke House Was On Fire

Grease dropping into the fire pits at the George Jenkin's smoke house, Eleventh and Lincoln streets, caused a slight blaze about ten o'clock Tuesday night which the fire department had little trouble in handling. The loss was only slight.

Insure with Marvin C. Clark, First National Bank Building.

Acheless Cucumber

St. Clairsville, O., Sept. 17—A painless cucumber, guaranteed not to spring a stomach ache, is the discovery announced by W. N. Miller, a gardener.

Pity the Unpainted House!

Would you go out in the pouring rain wearing your best clothes if you had no protection such as an umbrella or raincoat? Not if you could help it, you say.

Yet some people expose expensive material to the elements without adequate protection. The building material in your house is expensive and should be protected. Otherwise it will be ruined as surely as the fine clothes you wouldn't wish to wear out in the rain.

Dampness causes decay in wood-work. If you keep out the dampness you keep away decay. Paint made with

ANCHOR WHITE LEAD
(Dutch Boy Painter Trade-Mark)
and Pure Linseed Oil

will keep away dampness and prevent decay.

We sell it. Come in and have a talk with us about painting.

HIBBS HARDWARE CO.
Portsmouth, Ohio.

SERVICE
QUALITY
PRICE

Those are the keynotes upon which we are building up our business daily.

We can furnish you with Doors, Windows, Window Glass, Frames, Sash, Flooring, Ceiling, etc., promptly.

Also Cement, Lime, Plaster.

River City Lumber Co.
BOTH PHONES 137. TENTH AND LINCOLN

Back In Our Old Home
EIGHTH AND CHILLICOTHE STREETS
Bills payable on or before the 10th of each month.
THE PORTSMOUTH GAS COMPANY
BOTH PHONES

GARDEN SEEDS!
The best on the market now ready for the Spring Planting
OUR SEEDS GROW
The Fisher & Streich Pharmacy
P. M. STREICH, Prop.
WHOLESALE AND RETAIL DRUGS
Corner Sixth and Chillicothe Streets

FINDEIS CAFE
DINNER LUNCH 25c
817 GALLIA STREET—11 A. M. TO 1:30 P. M.
A La Carte Service From 6 a. m. to 12 p. m.
Finest Line of Old Whiskies in the City

WHEN BUYING DRUGS, PATENT MEDICINES, TOILET ARTICLES, RUBBER GOODS, ETC., BUY THEM OF A
DRUGGIST
Come in and get our prices. We can save you money.
The
Pure Drugs Co.
TWO STORES
Eleventh and Hutchins And Turley Building

Put the keen edge of enjoyment on your outing with a
Kodak
from
FOWLER'S
717 SECOND ST.

HOUSE OF QUALITY
HARDMAN
KIMBALL
BEHNING
MILTON
Finest line of Standard Makes of Pianos and Players in the city.
Largest dealers in Southern Ohio.
One Price To All
The Hutchison Music Company
848 GALLIA ST.

CHARLES D. SCUDDER
General Insurance
ROOM 26 FIRST NATIONAL BANK BUILDING
PHONE 1502

The Great Western Tea & Grocery Co.
COFFEE! COFFEE! COFFEE!
Try our Great Western Brand 25c
Phones 283-285 Gallia Street.

Buy An Indian GOLIKEL Tide Davenport

TEMPLE THEATRE
THREE REELS OF REAL REALISM
Eleventh, Near Lawson

Green Mill Whiskey
Bottled in Bond eight years old.
For sale by all first class liquor dealers.
S. M. DENISON
Distributor,
CHILLICOTHE, OHIO.

G. A. R.

Forty-seventh National Encampment of G. A. R. at Chattanooga, Tenn., Sept. 15th to 20th.

Special round trip rate only $10.90 to Chattanooga and return via

C. & O.

and Louisville & Nashville or Queen & Crescent.

Tickets on sale Sept. 11th to 18th.

For further information call at C. & O. ticket office, Turley Building, Second and Chillicothe Streets.

EVENING TIMES SPORTS

"Champs" Hand "Burley Cubs" A Couple Of Good Beatings

(By F. W. Sheridan.)

Despite the fact that they seem to be apparently out of the reach of the top most rung of the Ohio State League ladder, those Champs of ours playing right up to the handle, pinched off both ends of the double bill staged at Millbrook park, yesterday, with the lowly Burley Cubs of Maysville, as an attraction. The first game was captured by the score of 5 to 1, while the aftermath came our way 3 to 2, due to some rank and rather weird playing on the part of the invaders.

A small crowd was out, although double headers have long been the leading dish on fandoms bill of fair. The games were exciting as a side show in a circus and it was just about all the Champs could do to make it a double killing in their hours of pastiming. The Cubs who are so deep in the cellar that no ray of light could possibly penetrate the darkness, were out to win if possible, and played the string out at every opportunity. They were shot full of pepper and performed like real ball players outside of one or two instances when they gave lucid examples as to why they are in the rear of the O. S. L. parade.

There was never any question as to the outcome of the matinee. Eddie Donalds was on the mound for the Champs and dished up his usual brand of foolers that kept the invaders doing the turkey trot whenever it became the big fellows will. At other times he was kind and gracious and allowed the Cubs to sample a fast one. Donalds allowed 7 hits, but to match these found a similar number. He was supreme in his command and in only one instance in danger. He extricated himself with considerable skill and breezed through an easy winner.

Opposed to Donalds was the great attractive Nick Carter, who has performed here so often that most fans treat him as though he was a naturalized resident o fthe Peerless. His offerings were kicked around quite liberally, the Champs garnering eleven solid swats, three of which were for extra cushions. Conwell secured a double and a triple, while Lil Artha Loos helped himself to a swi.sacker. The Champs simply had on their hitting clothes and were out to keep their averages.

The local artists did good work afield rendering Donalds the keenest kind of support. Not the least semblance of an error did they make during the double turn and some of their play were on the nifty order.

In the second game, two southpaws fought a duel, Lefty Hartwig for the Champs and Mr. Wilbers, the skidoo kid, for the Cubs. Hartwig won, not because of his twirling, but for the fact that the fielding behind him was gilt edge. Had Wilbers, who is an outfielder, been given the support accorded the Michigan bear cat, the Cubs would have received credit for a shut out. A couple of errors and a wild pitch coupled with a base on balls, gave the Champs the game in the third inning. The Champs were extremely lucky to win, inasmuch as the Cubs found Hartwig for eight wallops, good for fifteen bases, while they themselves accumulated but six hits, all singles off Wilbur, who does not lay claim to having any particular business in the pitcher's box. Outside of the third inning he was in supreme command and showed considerable stuff at all stages. He is not much bigger than a bar of Star soap, but seems to have considerable native ability and was much of an improvement over Carter, who would give him 100 pounds of heft and still outweigh him two to one.

The fact that the Champs won two games, puts them right on the heels of the Charleston Senators, who are removed but two games. The Babes dropped their contest with Huntington and the race is now so tight that the team that has the staying qualities will win. Incidentally the double victory puts the Champs in a position to go out there and fight for second place, even though they will have to beat the Babes to do it. This is the greatest race in the country and the way matters looks it will not be determined until the sun goes down on the twenty first of September, when the league schedule will have been played out.

FIRST GAME.

The Champs were presented with their first run in the second inning, through errors on the part of the great detective, Mr. Rich at second. H. Cain drove an easy roller to second, which eluded the guardian. In a second afterwards he took third, when Carter checked wild to catch him napping. He scored when Edwards drove a line fly to right. Beers went out, second to first. Smith singled to right, but Donald's difficult roller was ably handled by Rich.

In the third the Childs working crew were in the job for four and scored two runs. Bagean beat out a wallop to second and took the keystone sack on Cain's out at short. Loos drove hugely to left, Baggan going to third, and Lil Artha taking second on the throw in. Baggan scored on Conwell's fly to middle. Loos ambling to third, H. Cain then singled to middle, Loos scoring, Edwards forced Cain at second.

The Cubs filled the bases on three successive hits in the fourth, but scored a lone tally. McDaniels and Barrett drove afield and Rich drove one at Donalds, which the latter couldn't dodge. The "apple" struck Donalds a fearful blow on the arm, earmarking for the foul line. Curtis whiffed, but McDaniels scored when Wilbers went out, second to first. Clouser hoisted to Chandlersville.

The Champs made one in the fifth. After Baggan fouled and E. Cain flied to left, Loos' Texas Leaguer to middle was worth a double. Wilbers fell two times going after Conwell's triple, bounding home. H. Cain rolled to short. The Champs ended their scoring in the eighth, when Boyd ran their total up to five. Conwell doubled to right for a starter, took third on H. Cain's sacrifice and scored on Edward's biff to middle. Beers grounded to first and Smith fanned.

Portsmouth.	AB.	R.	H.	PO.	A.	E.
Baggan, lf	4	1	1	3	0	0
E. Cain, ss	4	0	2	2	3	0
Loos, 3b	4	2	2	1	2	0
Conwell, 2b	3	1	2	0	1	0
H. Cain, cf	3	1	1	4	0	0
Edwards, 1b	3	0	1	7	0	0
Beers, rf	4	0	0	0	0	0
Smith, c	4	0	1	10	1	0
Donalds, p	3	0	1	0	1	0
Totals	32	5	11	27	8	0

Maysville.	AB.	R.	H.	PO.	A.	E.
Donovan, cf	4	0	1	0	0	0
McDaniels, c	4	1	1	2	1	0
Barrett, 1b	4	0	1	12	2	0
Rich, cf	4	0	2	2	5	1
Curtis, 3b	4	0	0	0	0	0
Wilbers, lf	4	0	0	3	0	0
Clouser, ss	3	0	1	2	5	0
Boyd, rf	3	0	1	1	0	0
Carter, p	3	0	0	2	1	1
Totals	33	1	7	24	14	2

Portsmouth	0	1	2	0	1	0	0	1	x—5
Maysville	0	0	0	1	0	0	0	0	0—1

Two base hits—Loos, Conwell, Rich. Three base hit—Conwell. Sacrifice hit—Conwell, H. Cain, Edwards. Stolen bases—Loos, H. Cain. Struck out—Donalds, 7; Carter, 2. Double play—Rich, Clouser to Barrett. Passed ball—Smith. Time of game—1:20. Umpire—Kuhn.

SECOND GAME.

The Cubs landed hard on Hartwig from the start. In the first inning Donovan led off with a triple, but a magnificent throw home by Beers prevented a score. In the second, however, the Cubs chased over one, Rich singled to right, Curtis and Wilbers popped to the infield, but Clouser clouted one a mile to right, taking three sacks, and shoving Rich home. Boyd whiffed. In the third, Donovan, middle gardener, whanged one a mile high over the left wall, good for the circuit.

The Champs made three in the third, thanks to some weird playing on the part of the invaders. Hartwig walked for a starter and was neatly sacrificed to second by Baggan. E. Cain singled to left. Loos fouled to McDaniels, Cain sneaking to second after the catch. Hartwig scored on Clouser's error of Conwell's roller and Cain on a wild pitch. H. Cain singled to left. Conwell coming in. Edwards then popped to short.

Portsmouth.	AB.	R.	H.	PO.	A.	E.
Baggan, lf	1	0	1	0	0	0
E. Cain, ss	2	1	1	3	1	0
Loos, 3b	3	0	1	0	1	0
Conwell, 2b	2	1	1	3	4	0
H. Cain, cf	3	0	2	3	0	0
Edwards, 1b	2	0	0	7	1	0
Beers, rf	3	0	0	1	1	0
Smith, c	3	0	0	3	1	0
Hartwig, p	0	1	0	1	0	0
Totals	20	3	6	21	9	0

Maysville.	AB.	R.	H.	PO.	A.	E.
Donovan, cf	3	1	2	3	0	0
McDaniels, c	3	0	1	3	1	0
Barrett, 1b	3	0	0	7	0	0
Rich, 2b	3	1	2	3	2	0
Curtis, 3b	3	0	0	0	2	0
Wilbers, p	3	0	1	0	1	0
Clouser, ss	2	0	1	2	5	0
Boyd, lf	3	0	1	0	0	0
Thompson, p	3	0	0	0	0	0
Totals	26	2	8	18	11	2

Portsmouth	0	0	3	0	0	0	0	0	x—3
Maysville	0	1	1	0	0	0	0	0	—2

Three base hits—Donovan, Clouser. Home run—Donovan. Sacrifice hit—McDaniels. Stolen base—Edwards. First base on balls—Hartwig 2; Wilbers 3. Struck out—By Hartwig 2; Wilbers 3. Double plays—Beers to Smith; Clouser to Barrett. Wild pitch—Wilbers. Time of game: 1 hour. Umpire—Kuhn.

By winning both games yesterday the Champs proved themselves able to withstand the Senators and Babes. It maybe a dream, but the fact remains that the Champs can finish at the top. Supposing the Babes lose to the Blue Sox today and drop one of their games with Ironton. That will bring them within two and one-half games of the Champs. Then supposing the Champs take three out of four from the Babes. That will mean that the locals will finish ahead of the Chillicothe aggregation. It would bring wine and gloom to Paint street, but happiness to Portsmouth. The Senators will probably not lose another game, which means they will win the flag, providing the Babes fall down on their road trip. The pennant lies between Chillicothe and Charleston. The Champs have no chance at all unless the Senators fall down—neither have they a chance if the Babes fail to lose. But—that's the hope word. Let the Babes and Senators crumble and the Champs win—It's good night, nurse. The Senators are only two games ahead of the Champs. If the West Virginia aggregation drops a couple—well, we still maintain the Champs have a chance.

The Huns of Butler county will be the attraction at Millbrook park tomorrow. Under the leadership of Nick Fracriosso this team has been going fine. Nick has installed the fighting spirit into his athletes and they are up and doing at all times. Be at the park tomorrow and see the battle. Remember. There will be but precious few games from now on. Stanley will probably hurl for the Champs. This young phenom has been going great guns of late and he hopes to bang the pelt of the Huns back and dry. Game called at 3 o'clock.

"Bush" Conwell is certainly playing fine ball at the keystone sack. His work in yesterday's battles could not have be n improved upon. He is there at all times and rarely if ever misses a chance. He is also batting merily and takes all sorts of chances on the bases. This adds spice to the game. He whacked away at a few cup fusters yesterday and three of his hits were for extra cushions.

Umpire Kuhn was on the job at all times. He stands supreme in the list of O. S. L. umpires. He is not offensive but he leads the respect of the players. He gives his decisions as they appeal to him and runs the game to suit himself. Portsmouth fans respect him for his honesty and fairness. He does not go around with a chip on his shoulder and for this reason commands the respect of the players.

Donalds twirled great ball in the first game. This big fellow has not lost a game on the local lot for many moons. He is out to win and always has something on the ball. While he allows a few hits now and then he shuts down his bakery when hits mean runs. Yesterday he allowed three hits in a row, but so well did he hurl thereafter that only one run was scored, and this could have been prevented. Eddie secured his daily bingle and will probably finish the season with a batting average of 250.

Hartwig as hit pretty hard, but sensational fielding behind him held the Cubs to a couple of runs. The best play of the game was pulled off by Biddy Beers in the first inning of the second game. Donovan tripled to right for a starter. With one man out he attempted to score on Manager Barrett's fly to right. Beers not only made a good catch but whipped the ball to Smith in plenty of time to stab Donovan. Beers did not secure a single hit, although he punched the ball hard on three occasions, being robbed of a triple by a splendid play on the part of Barrett.

Federal Closes

Indianapolis, Sept. 17.—The Federal League, said to be the first independent baseball organization to complete its full schedule, closed its first season today, with the Indianapolis club far in the lead for the pennant.

The leaders closed at home, taking two games from St. Louis, while Kansas City and Chicago split a doubleheader at Kansas City. Cleveland and Pittsburg, the other two members of the league, wound up their schedules earlier in the week.

Lee Fohl Is Cheerful

Huntington, Sept. 17.—Manager Lee Fohl of the Huntington Blue Sox pins no faith in alibis.

"Pretty rough luck, having Daly out of the game," remarked a fan at the close of the farewell battle with Portsmouth.

"Whaddye mean, rough luck?" demanded Fohl.

"Well," replied the fan uneasily. "Taylor out there——"

"Taylor's putting up a good game," broke in the manager. "So is the rest of the bunch. I know we have been nursing a bunch of cripples for a couple of weeks. But swearing at the luck isn't going to win any ball games. We've been winning ball games and keeping quiet about the rough luck as you call it at the same time. It's a pretty good idea too—keeping quiet."

"Jimmy" Lavender, Helen Keller, and Lee Fohl are tied for the "keeping quiet" championship of the United States.

Morris Is Matched

New York, Sept. 17.—Carl Morris, the Oklahoma giant, today signed articles to box 10 rounds with Al Reich, the former amateur champion heavyweight and shot-putter, the bout to go on at Madison Square Garden next Friday night. Reich made a favorable impression last week when he stopped Sailor White in five rounds, and fans believe he will give Morris plenty of excitement.

BLACK HAD INCENTIVE

Huntington, Sept. 17.—Huntington Tuesday batted McIlvaine for 16 hits and easily defeated Chillicothe 7 to 2. Black, who was drafted by St. Louis Americans, pitched excellent ball and made three hits in three times at bat.

Huntington ...1 0 1 0 0 1 1 0 x—7 16 1
Chillicothe ...1 0 0 1 0 0 0 0 0—2 9 1

Black and Fohl; McIlvaine and Talbot, Huston.

Spencer's Homer

Charleston, Sept. 17.—Spencer's home run with one men on base Tuesday settled the game. Hamilton was shut out 3 to 0. Both Applegate and Hart pitched good ball.

Charleston . . 2 0 0 0 0 0 0 1 x—3 5 1
Hamilton . . . 0 0 0 0 0 0 0 0 0—0 8 2

Applegate and Shields; Hart and Fradenburg.

Farmer Stahler.

Bob Steider, who has developed into a full-fledged farmer, brought a big wagon of melons to the city Tuesday.

FINES WERE HANDED OUT

New York, Sept. 17.—As a result of the fight between Maranville of Boston and Manager Tinker of the Cincinnati team last Saturday, President T. J. Lynch today ordered that each be fined $50. First Baseman Meyers was fined $100 for rushing on the field and assaulting Tinker. In addition to the $50 fine, Manager Tinker was suspended for three days because he used bad language to Umpire O'Day, following the disagreement with Maranville.

Cross Is Ready

New York, Sept. 17.—Efforts were made here today to match Willie Ritchie, the light-weight champion, and Leach Cross, the New York aspirant for the crown, for a ten-round bout in this city during September. Cross is willing, but it is not known whether Ritchie will consent.

Shovelin Is Injured

Johnny Shovelin, of the Babes, is playing under protest these days. In a collision several days ago he injured his left leg quite severely.

GIANTS THE BEST BET

Judged by the present showing of both clubs, if the Giants and Athletics were to go into the world's series right now, the New Yorkers would be too heavy favorites in the betting. The Giant batters have recovered from their slump, the fielding has perked up considerably and the pitchers are whizzing along in nice form.

YESTERDAY'S RESULTS

OHIO STATE LEAGUE.

Portsmouth 5, Maysville 1.—First game.
Portsmouth 3, Maysville 2.—Second game.
Huntington 7, Chillicothe 2.
Charleston 3, Hamilton 0.
Lexington 2, Ironton 0.

NATIONAL LEAGUE.

Cincinnati 1, Philadelphia 3.—First game.
Philadelphia 1, Cincinnati 0.—Second game.
Brooklyn-St. Louis—Rain.
New York-Chicago—Rain.
Boston-Pittsburgh—Rain.

AMERICAN LEAGUE.

Philadelphia 8, Cleveland 7.
Boston 5, St. Louis 1.
Washington 2, Chicago 4.
Detroit 4, New York 3.

AMERICAN ASSOCIATION.

Columbus 7, Minneapolis 0.
Toledo 17, Kansas City 5.—First game.
Toledo 8, Kansas City 3.—Second game.
No other games.

CLUB STANDING

OHIO STATE LEAGUE.

	Won.	Lost.	Pct.
Chillicothe	82	46	.611
Charleston	81	50	.619
Portsmouth	80	53	.602
Huntington	67	67	.500
Lexington	67	68	.496
Ironton	64	73	.455
Hamilton	53	77	.408
Maysville	37	92	.287

NATIONAL LEAGUE.

	Won.	Lost.	Pct.
New York	91	55	.624
Philadelphia	81	50	.619
Chicago	78	60	.565
Pittsburgh	73	65	.529
Brooklyn	58	75	.436
Boston	58	75	.436
Cincinnati	60	83	.420
St. Louis	58	94	.338

AMERICAN LEAGUE.

	Won.	Lost.	Pct.
Philadelphia	89	48	.650
Cleveland	81	59	.578
Washington	79	59	.572
Boston	71	65	.526
Chicago	72	69	.511
Detroit	60	78	.435
St. Louis	52	90	.367
New York	49	96	.303

AMERICAN ASSOCIATION.

	Won.	Lost.	Pct.
Milwaukee	90	60	.600
Minneapolis	92	64	.589
Columbus	87	67	.565
Louisville	82	68	.547
St. Paul	72	80	.474
Toledo	64	94	.405
Kansas City	63	99	.442
Indianapolis	60	92	.395

Nailers Blanked

Ironton, Sept. 17.—Lexington won Tuesday from Ironton by hitching hits on the second names for the only two runs scored.

Lexington . . 0 2 0 0 0 0 0 0 0—2 6 0
Ironton . . . 0 0 0 0 0 0 0 0 0—0 4 5

Lonsetree and Goodman; Osborn and Jackley.

The Pennant Possibilities Of The Leaders

The fans of Chillicothe are stepping lightly and circumspectiously these days, lest a bomb explode beneath their heels.

They are moving around with much trepidation.

In other ords they are "skeered." said scare is traceable to the standing of the first three teams in the Ohio State league, Chillicothe, Charleston and Portsmouth. To win a pennant a team in any league must be awfully well fortified, ready to meet an exigency that may stalk into their camp unheralded and uninvited. But to win the hunting on the road by trounce well balanced, fighting ball clubs is an almost inhuman task.

That is why the Chillicothe fans are quaking in their almost-ready-to.toss. away-low-cuts. That is why they resemble a strand of ribbon dangling from a totem pole. They much resemble the lad in the throes of ague. Everyone in their heads are quaking. They are scared through and through that's all. From the N. & W. depot to the ball park and then some.

And there is sufficient reason for their frightened attitude. The Babes lost Tuesday while Charleston copped and Portsmouth grabbed both games from the measley, submissive Burley Cubs. Chillicothe has another game in Huntington, two in Ironton and then the battle royal, the titanic struggle will ensue as the Chillicothe team trails into the River City for four games in two days. They will be history-making days, no doubt in a base ball way. The worm will turn, the wisecrack will chirp shrilly and convincingly so it is about due to turn Portsmouthward. It will be just like the Champs to maul the Babes three out of four in their memorable conflicts to be staged here Saturday and Sunday in picturesque Millbrook.

Well, if this is accomplished with wolfish delight we know of about two thousand fans in Chilly, who will be giving out the figures of their salaries and honestly too, and will be playing hookey with a nut mill. Should Portsmouth be so mean, contemptible and lowbrowish as to knock Chillicothe out of the pennant, all the fans up there will declare war on this city and would forever breath direful imprecations upon our classic beans.

Now let's drive a little in the tell. tale figures. Chillicothe's percentage today was 641, Charleston 619 and Portsmouth 602. Of course candor compels the statement that Charleston has a better chance to nose out the Babes than the hopeful, plodding Champs have.

But where has been scattered little feed a chicken must be housing round so the local players are really banking on beating the Babes most decisively when the last act in the league's drama is to be staged here with the proper scenic embellishments Saturday and Sunday. Jubilant fandom with beaming countenances will form the back ground. These epochal games will be what steam is to a locomotive.

A peep at the standing shows that Chillicothe is in hailing distance. On dear me, yes. They are but 22 points ahead of the Senators and 39 ahead of Pete Child's band of pennant aspiring warriors. A couple of defeats you know makes the fans gloomy, two more handed to the Babes and Chillicothe fans will show a color, the prettiest, shimmering you ever saw. Ye Gods, not ton mittens, if Portsmouth should the agency through which the haughty arrogant Babes were displaced members of the Road organization, it will to the mad house for the Chillicothe bugs.

And mind you, Mr. Fan, it is within the range of possibility that ton fans openly declare that it is their's. They have six more to play with Second division while chilly must battle with Ironton and Portsmouth. If they are consistently the fans in Portsmouth, will take up a collection to bury their pennant hopes instead of curing a new pitcher to slow that bids fair to heartbreakingly them out of the ocean of the sport.

Should Portsmouth turn the trick, preventing the Babes from copping disgust of the fans in Chilly will be plain as the egg on the face of O'Reilly or O'Brady on Friday.

John J. McGraw, Leader of New York Giants, Who Is Preparing for World's Series Contest

John J. McGraw, manager of the New York Giants of the National League, is to have another chance to win the world's baseball championship, for there is little doubt his club will take the pennant in the National League and meet the Athletics of Philadelphia, who will certainly win the American League flag. McGraw had a chance last year when he met the Boston Red Sox of the American League, and lost. He had a chance a year before that when Baker and his big bat were the chief cause of his losing the championship in the games with the Athletics. McGraw won eight years ago when the Giants beat the Athletics. So he has one world's championship to his credit. It is probable that most of the baseball experts will this year pick the Athletics to bet the Giants.

In Hitting Slump

The Athletics clubbing slump still continues, the $100,000 infield still continues to wobble and the pitchers are hurling in and out games. Bender and Plank, who with Combs did the work for the Athletics in the 1911 world's series battles, cannot seem to get back into their stride and the young twirlers are unable to pitch consistent ball with indifferent support.

However, Connie Mack doesn't seem to worry for publication at least. He has an idea that his team will round into world's series form in October comes around and save the Giants the battle of their lives.

MORAN IS A COWARD?

New York, Sept. 17. Jim Buckley, manager of Gunboat Smith, the "white hope destroyer," today openly accused Frank Moran, conqueror of Al Palzer, and a number of other "white hopes," of cowardice.

"Moran roared around about wanting a fight with Gunboat," declared Buckley. "We agreed to give him a fight next Friday night and were ready to post our $1000 forfeit. As soon as he knew we meant business Moran backed out."

TROUBLE IN GETTING SQUAD AT CHILLICOTHE

Chillicothe, Sept. 17.—The second week of school finds the local High school foot ball squad getting down to business, as the coaches realize they have a job on their hands, owing to the few old men who are eligible for this year's team. One of the most promising factors for a successful team, however, is the presence of Dr. Oliver, last year's coach, back with the boys, many of whom learned their first football under his guidance. The present coach, Mr. Christman, is also a former player of well known ability and should be able to build up the team in the field.

Thirty some students have signed the pledge required of all wishing to take part in athletics, which binds the student to attend faithfully every practice, abstain from smoking and to follow his physical training just as a regular course of study. Nearly all of these are candidates from which the Chillicothe eleven will be selected.

Captain Proctor, last year's star center, Halfback Cutright, Quarter Mitchell and Ends Bliss and Parlow are the only men back in the game.

Of the later recruits many have had good experience on last year's second team, while a few have come from other high schools.

The presence of an independent team in the city might give valuable aid to the High school eleven, both in the way of spirited rivalry and scrimmage practice, which will probably be arranged.

The coaches have their men hard at work and a successful year is anticipated.

In Detroit.

Tracy Dodds, of this city has gone to Detroit on a business trip.

RICKEY NOW IN CHARGE OF BROWNS

While in Cincinnati Monday, when the open season for the big leaguers to go gunning with their deadly guns in the minors was at its heighth, Doyle found Branch Rickey, new leader of the St. Louis Browns partly concealed in a big leather chair.

"Well old boy, I was certainly glad to learn of your appointment as pilot of the Browns," said Doyle with a convincing smile, "and I believe that you will make good" said the Cleveland scout to Rickey.

"Well, I sincerely hope so and if there is any possible way to lift the Browns out of their present groove of indifference and ennui, I surely will find the remedy and apply it vigorously," rejoined Rickey, who enters upon his new duties with a full realization of what he is up against.

It is no sinecure to run a bunch of tailenders in a big league and Rickey, who is a tactician and diplomatist will go about the work of rebuilding his team cautiously and slowly. He wants to avoid fiaccant mistakes. He knows the weak spots on his team and is going to make a valiant effort to fill them with players with ability and those that are anxious to win and are contentious when it comes to gaining a point for his club.

"I will not tolerate loafing on the job," said Rickey, who took hold of the Browns Tuesday. Scioto county now has one of her sons directing the destinies of a big league ball club. Rickey's rise to the pedestal of fame has been nothing short of miraculous. He has the brains and directing instinct and if he fails to deliver his friends in Portsmouth and Scioto county will be greatly disappointed.

CHATTER FROM CHILLY

The all bound round with a woolen string geek, who slings the base ball dope on the Chillicothe Gazette, a ladylike journal thusly chortles:

The Babes are three games ahead of the Senators, and Portsmouth is so far behind that it is a question if they will finish in the same league. If Ironton can take one game from the Senators today, and the Babes can win both from Maysville, it will probably mean a pennant for the old town.

The fans were so jubilant over Nesser's homer in the second game Sunday, that they took up a collection in the stands and the big fellow had a whole mit of "chicken feed." About five dollars were donated in less time than it took to round it, in one very small section of the stand.

Huston was the first local player to hit the ball on the local lot this season. It was a hard drive and the boy was entitled to it.

Arch Osborne is a man of his word. He told us that he would beat us and he did. He then said that he would try to beat Charleston and he did that, too. He is on the square and has the Ironton club going great at present. The Babes have a series in that town yet, and the best to be hoped for there is an even break.

AND BIDDY WHALED IT OVER THE FENCE

The Huntington Herald says:

"Biddy" Beers would have been much more useful to the Blue Sox if he had remained in the dog house where he has been sucking his thumb idly while Smithy, the boy, has been doing all the hard work behind the bat for Pete Childs and his children. But "Biddy" was hauled out and busted off yesterday for duty in right field. Dan Tipple pushed one fling through the midst of the dish. "Biddy" swung his hickory for the first time this month and walloped the pill over the adverts on the Huntington Lumber and Supply company, which outfit will present the herculean factotum with a handsome engraved five case pole for his feat. After remarking in a disagreeable tone of voice that he guessed "that would learn 'em for a while," Beers decided the window seat decorated with a stain of triumph. His smash is the first hard he dropped over that particular edge of the field in two months.

PLEASED WITH HIS TEAM'S WORK

Huntington, Sept. 17. President "Bill" Gableman of the Portsmouth Cobs was an interested spectator at the two games played here Sunday and Monday. Gableman is not only a baseball bug, but a prominent politician and is well known throughout southern Ohio.

"I am tickled to death," he said yesterday, "over the showing made by the Portsmouth club this season even if we have little chance to land the pennant. The team has been playing a consistent game all summer and is a money maker if not a pennant winner."

Gableman is not the only magnate who regards his bank account with greater solicitude than pennant chances.

Games Are Halved

The Red and Phillies halved a double header Tuesday. The Tinker crew copped the first one 4 to 3, winning out in the ninth and the Phils came back in the second and blanked the Reds, 4 to 0. Johnson and Robertson pitched for the Reds and Seaton and Mayer for the Bloom crowd. Robertson, a recruit, had one bad inning and this was sufficient to defeat the Reds as the Quakerites piled up four runs.

Regular Team

"You tell the fans in your city that I am going to send the regular Chicago team to Portsmouth when Bridwell Day will be celebrated Tuesday, September 23," said Charles Murphy, owner of the Cubs to Tracy Doyle, Tuesday. They met yesterday in the lobby of the Sinton hotel and talked baseball matters for an hour. Murphy is looked upon as one of the best men in the baseball world.

To Draft Players

Scout Billy Doyle says that the American Association will draft about ten players from the Ohio State. He says the International and Western leagues will also invade the O. S. for material.

MAY BEAT LEXINGTON OUT

Ironton, Sept. 17.—But several games separate Ironton and the top of the second division. The way the boys have been going lately they seem certain to displace the Colts for the leadership of the lower four. The Colts are badly disorganized and Ironton is playing better ball than any team in the league at this time.

Last Friday the Nailers shut out Chillicothe, then they shut out Maysville here two games on Saturday and yesterday they shut out Charleston. That is some record and it has not been equalled in this league this year.

CHESTER KERR
Dry Cleaning Pressing
Prices Reasonable

The Pennant Barber Shop, William E. Haley, proprietor. 738 Fifth street. Phone A-1020. 16-3t

Our Fall Line of Suitings
Is on display for your inspection.
Try us for perfect fitting.
THE THREE LITTLE TAILORS

BANK CAFE
613 CHILLICOTHE STREET W. A. WARD, Prop.
Finest line and best assorted stock of Wines, Liquors, Champagne and cigars in the city.

PORTSMOUTH, THURSDAY, SEPT. 25th

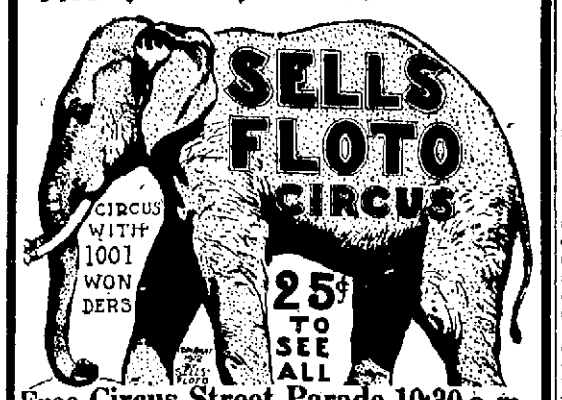

Free Circus Street Parade 10:30 a. m.
9 bands, 250 horses, open dens of wild animals, elephants, camels—400 people of all climes in native costumes will be shown in parade.
Two shows daily—afternoon at 2, night at 8, doors open at 1 and 7 p.m. Waterproof tents. Admission 25 cents to see it all.

HAVE UNTIL NOVEMBER 5 TO FILE COMPLAINTS

If you know of a valid reason why this or that saloonkeeper should not be granted a license to continue in business you will have until November 5 to file your complaint and objections with the newly appointed Licensing Liquor Board, this announcement being made Wednesday by Messrs Stahler and Sikes, members of the board.

There is a statutory provision providing for this and the board will look into any complaint as they are going about their work in a conscientious manner. If the complaints are sufficiently well grounded the board will turn down the application whom they have been filed against.

VANCEBURG HOME COMING

The reunion of a family after long years of separation is an enjoyable occasion; days of the past are rehearsed and the panorama of youth is lived again by those who near the grave and near eternity. Nothing, however, in this world, seldom surpasses the reunion of those who have lived and grown old in Christ or a reunion of all who live in the hope of his gospel.

It is such a reunion that is to take place at the Vanceburg Christian church, October 4th. It is hoped that every member of the congregation will be present that we may once again rejoice together in the common salvation given by our Lord. It is also hoped that many from other cities will come home for that day. The sermons will be appropriate and interesting, come and bring a friend.

Remember, October fourth, at 10:30 a. m. and 7 p. m.

WANT STREET NAME CHANGED

Along with steps to have the street widened, its name changed from that of Rayner to Lincoln, taxpayers of the East End are going to try and prevail on city council to have the little strip of thoroughfare paved. It extends from Gallia street to Fifth street and is one of the most used streets in the city, despite the fact that i is narrow and unpaved.

Hound Disappears.

David Stahler is mourning the loss of one of his valuable Biegel hounds. It disappeared Saturday night. He will pay a reward for its return.

Self Help For Nervous Persons

Can often be achieved by a simple change of food and drink.

Much nervousness is caused by coffee drinking—eminent medical authorities having demonstrated that the coffee drug, **caffeine**, is a definite nerve poison to many persons.

Coffee has no food value whatever, and is a deceitful friend. Under its use the nerves first become irritated; then so sensitive and "on edge" that a slight variation from general health often appears most serious to its victim.

However, Nature responds quickly to common sense treatment, and right living frequently does more than medicine. So, if you value peace and comfort, try this easy experiment.

Stop coffee entirely and have hot, well-made

POSTUM

This pure food-drink made from prime wheat has a clear like flavor and a fine dark brown color which changes to rich golden brown when cream is added.

It contains the genuine nourishing elements of the grain, but is absolutely free from the coffee drug, or any other harmful ingredient.

Postum comes in two forms.

Regular Postum must be well boiled.

Instant Postum is a soluble powder. A spoonful dissolves quickly in a cup of hot water and, with cream and sugar, makes a very palatable beverage **instantly**.

Thousands have been wonderfully benefited by using Postum instead of coffee—

"There's a Reason"

Rev. Brooks Made Splendid Address

The Twenty-Fourth District convention of the Disciples of Christ resumed its sessions this morning at 9:30, beginning with the address of the president, J. W. Darby, of McArthur, on "The Duty of the Elders in Cultivating a Missionary Conscience." In addition to being an excellent preacher, Mr. Darby is an attorney and has just closed a term as district attorney of Vinton county. His address was sensible and scriptural and well received.

A conference on "The Best Thing Our Church Did Last Year" was participated in by Rev. Hamilton, Rev. Schultz, Rev. Brooks, Mrs. Musser and others.

Rev. Brooks gave an address on "Progress of Primitive Christianity in Ohio." In part he said:

"The O. C. M. S. was organized at Wooster, O., May 12, 1852. Alexander Campbell was present on the occasion and delivered an address. Isaac Errett was a prominent factor in the meeting. The organization of the society marked the beginning of an epoch in the history of the Disciples of Christ. Some years later, while the brethren were still struggling with the vexed problem of co-operative missionary work, Alexander Campbell earnestly exhorted the brethren to be steadfast in this enterprise, "For," said he, the whole future of organized missionary work among the Disciples of Christ depends on the O. C. M. S."

"Long before the organization of the society co-operative work had been done in Northeastern Ohio. From 1827 to 1830 Walter Scott as the evangelist of this co-operation, worked within the territory covered by the former Mahoning Association of Baptist churches which had become identified with the movement of restoration. This early co-operative work accounts for the strength of the Disciples in the Western Reserve from the beginning until now. Its continuance and extension at the opportune time would have covered the whole state.

"Later there arose some with objection to co-operation. In the interests of hope for peace the brethren yielded to these innovators and the co-operative work ceased in 1830, against the earnest protest of Alexander Campbell. Then followed a period of depression and loss. Open doors remained unentered; appealing opportunities were neglected; many churches were dying. Ground was lost that has never been recovered. More than a score of years were wasted in demonstrating the impractical nature of the theories that had disrupted a vital and conquering work. Then wise brethren were impelled to return to the old and eminently Christian way of fraternal co-operation for agressive work of enlargement.

From 1852 to 1899 this co-operative work had the untiring devotion of wise and good men. Many leading brethren served freely in unofficial capacity. Men held in honor in all the churches of the whole brotherhood, served as officers and employes. Here are the names of a few: Isaac Errett, Lathrop Cooley, J. Harrison Jones, Benjamin Franklin, F. M. Green, W. T. Moore, B. A. Hinsdale, J. M. Atwater, A. S. Hayden, Robert Moffett, Alonson Wilcox, R. R. Sloan, David S. Burnet, J. Z. Tyler, E. B. Wakefield.

"At first we were a rural people. Even as late as 25 years ago it was frequently lamented that we were usually obscure or wholly unknown in the cities. We are still strong in the country and must continue to foster the rural work. Today we are a recognized force in every chief city in the state, Cincinnati, Cleveland, Toledo, Columbus, Dayton, Youngstown, Akron, Springfield.

"There is no city of 15,000 in the state of Ohio where we are not represented. In this forward movement the O. C. M. S. has rendered an indisputable service. In the older day it helped establish the cause in such present day strongholds as Steubenville, Canton, Elyria, Columbus, Toledo, Wauseon, Kenton, Lima, Millersburg, Hillsboro, Lynchburg, Bellefontaine, Alliance, Lisbon, Hamilton, Cincinnati, Nelsonville, New Richmond, Piqua and a great host of smaller communities. Somewhat later the cause was established in places like Newark, Springfield, Athens, Zanesville, Washington C. H., Greenwich, West Mansfield, East Liverpool, Wellsville, New Philadelphia, Glouster, Wadsworth, Ashtabula, North Baltimore, Sebring, Youngstown, Hillman St., South Columbus, South Akron. Today we are at work in places like Coshocton, Lancaster, Barberton, Norwalk, Sidney, Tiffin, Middletown, Cambridge, Cadiz, Dayton, Marion, Findlay, Tiffin and others.

But for the co-operative work done in Ohio, Disciples, we should not be occupying the commanding position we now hold in the state.

Again and again has our cause been saved from wreck in important centers by the united power of the brethren of the state. Instances of this kind are Newark Springfield, Toledo Central, Marion, Tiffin, Portsmouth First, North Baltimore and numerous others.

In the last 14 years 39 mission churches have been aided by cash appropriation to support the regular preaching of the gospel. Of these 39 churches, 22 of them were yet mission churches last year. Even so, these 39 congregations have now a membership of 9873, a B. S. enrollment of 11,528. They hold property worth $487,150. In the same 14 years, by our co-operative work, 242 churches have been helped by evangelistic meetings.

The helpfulness of district conventions alone cannot be measured. Young preachers here receive help in forming ideals and plans. Christian workers receive new inspiration. The fellowship deepens the spiritual life of all. Discouraged churches find brotherly counsel and help.

Rev. I. J. Cahill presented some interesting facts and statistics concerning the Ohio work and announced plans for the future.

The officers elected for the next year are:

President—J. W. Darby, McArthur.

Vice-President—H. J. Dudley, Jackson.

Secretary—E. G. Hamilton, Portsmouth.

The convention will meet next year at McArthur.

Be sure to attend the Farmers' Fall Festival to be held during the week of September 22-27 to be held at Chillicothe. One mile of display booths. Greatest event in the history of Chillicothe. adv 17-3

Rains In N. Mexico

Lawrence Patterson writes from New Mexico that they have had so much rain down there this summer that artificial irrigation will be a thing of the past the next few months. All the big irrigating firms have laid off their men until spring. A rainy season in New Mexico is a novelty and banner crops there are looked for as a result of the copious downfall.

THE BEST AND SAFEST

"EQUITY" gas ranges not only use gas most economically, but by reason of a special and superior construction possess best baking qualities and convenience.

As "SAFETY" is appreciated in every home you are made absolutely so when you install an "EQUITY" range. They have the non-explosive oven, which makes a gas explosion an impossibility. Your life is safe—and your property is not endangered—while the prices are very moderate.

See them at your dealer's, and have them demonstrated. Made by THE PORTSMOUTH STOVE AND RANGE CO. adv 15tf

Race Is Hot One

Says the Columbus Journal:

"Not until the season's final day, which is next Sunday, may it be known what Ohio State League team is going to win the championship and thus be eligible to go into a series next week with the Paducah Kitty League winner. The race tightened again yesterday by Chillicothe's defeat and Charleston's victory. If Charleston should keep on winning continuously and Chillicothe losing, the O. S. flag will fly in West Virginia.

"Charleston's hope lies in the fact that its remaining games are with second division teams entirely, while Chillicothe, after playing Huntington again today, must finish with Ironton and Portsmouth. Nor is Portsmouth entirely out of the race.

"Before the Chillicothe team are eight games in the five days remaining, and the Charleston team has seven to play. The Ohioians have double-headers at Portsmouth on Saturday and Sunday, and the West Virginians at the same time will take on Maysville for four games.

"There is but a remote possibility of a tie for first place. If one does occur, the league directors will meet on Monday at Ironton to formulate a plan for a series to determine the championship."

MARRIAGE LICENSES

Erwin Whitehead, 20, train dispatcher and Elsie Alice Dixon, 18, Rev. Baumann.

William B. Viles, 25, N. & W. fireman, city and Cora Johnson, 18, clerk, Selbys. Rev. Langhorn.

Sunday School Meeting.

A meeting of the Sunday school board of Trinity church is to be held tonight for the purpose of ing for the year. All members are urged to be present.

Our Tailoring Is For The Masses

WORKING MEN, BUSINESS MEN, PROFESSIONAL MEN AND THE YOUNG MEN GOING TO SCHOOL

We can please them All

Our variety in fabrics is so extensive we can satisfy every man, no matter what his preference may be.

We cut the garment to please the individual. You can design your own style. Our strong guarantee as to fit goes with every sale.

CUT OUT PAYING A HIGH PRICE TO GET A GOOD GARMENT.

Try Us the Next Time

We will give you as good a suit or overcoat as any other tailor can for $25. Why not save the ten?

Suits or Overcoats

NO MORE $15 NO LESS

MADE TO ORDER. MADE TO MEASURE

OUR GUARANTEE—Satisfaction or a new suit made free.

United Woolen Co

TAILORS TO THE MASSES

513 CHILLICOTHE STREET OPPOSITE POST OFFICE

REV. WEISER IS WANTED AGAIN

His pastorate successful from a spiritual, social and business standpoint, Rev W. W. Weiser is the unanimous choice of the Sciotoville church goers for a return to the pulpit of the Sciotoville M. E. church. Since occupying the pulpit Rev. Weiser has been instrumental in increasing the membership of the church which has also flourished to such an extent as to warrant the erection of a $4,000 parsonage. Every effort will be extended to have the beloved church worker returned to the head of his flock at the annual conference.

NEW CHANNEL FOR SCIOTO

Columbus, O., Sept. 17—A committee of United States Army engineers today gave approval to the plan drawn by Engineer Alvord for the prevention of recurrence of the disastrous flood. It calls for the building of a new channel for the Scioto river and will cost several millions of dollars. On the board were Lieutenant Colonel Henry Jervey and Major L. H. Rand of Cincinnati.

Busiess Good.

Walter Gableman, who travels for the Brodt Shoe Company writes friends that he is finding business in his territory very good. He was in Louisville Tuesday and in Henderson today.

Caught By 15Hour Law

Conductor John Brandon, of the B. & O. S.-W., was again caught under the 16-hour limit at South Webster, Tuesday. Another crew had to be sent out to relieve him and bring his train to the city.

D. H. Gleen of Hanging Rock, dropped into the city Wednesday on a business trip.

Oysters

E. J. HAMM

HOME PHONE 349 905 GALLIA

PORTSMOUTH BEER!

THAT BETTER BEER!

MADE AT HOME

SOLD AT ALL BARS

It's a Home Product that has more than met every test.

Try a case. Phone orders promptly delivered.

The Portsmouth Brewing & Ice Co.

BOTH PHONES 94.

MEDICAL SOCIETY TO MEET IN PORTSMOUTH

Eight counties of Southern Ohio will be represented and between 70 and 80 physicians are expected to attend the eleventh annual meeting of the Ninth District Medical Society to be held here Tuesday, October. 7th.

The headquarters for the meeting will be at the Washington Hotel. Following is the official program:

10:00 a. m.—Business Session.
Reading of Minutes.
Address of President—Dr. A. L. Test, Portsmouth.
Appointment of Committees.
1:00 p. m.—Reports of Committees.
Reading of Papers
Treatment of Fractures—S. S. Halderman, Portsmouth.
Cancer, (lantern demonstration)—J. C. Bloodgood, John Hopkins Univ. Baltimore.
Tuberculosis Everett Morgan, Jackson.
Hypertrophy of Prostate—O. W. Robe, Portsmouth.
Address—Geo. A. Fackler, Cincinnati, Pres. Ohio State Medical Association.
Report of Interesting Cases.
Automobile Ride Over City.
7:30 p. m.—Banquet.

Officers:—John E. Sylvester, Wellston, District Councilor; A. L. Test, Portsmouth, President; L. G. Locke, Portsmouth, Secretary.

Vice Presidents:—C. L. Parker, Gallipolis; J. H. Ray, Coalton; L. A. Thomas, Middleport; O. U. Oneil, Ironton; W. S. Rhodes, Carbon Hill; L. E. Lewis, Omega; G. W. Chabot, Portsmouth; J. W. Murphy, Eagle Mills.

PAIRED NAILS AT TABLE

If Everett True had been at the Manhattan restaurant this morning he could have gotten a job. The man who pairs his finger nails at a public table was in evidence.

COMPLIMENT BUILDING AND LOAN COMPANIES

After looking into the affairs of all the local building and loan associations, Examiners Hutchison and Burden have returned to Columbus. They spent two weeks in going over the books of the associations and they found everything in commendable shape. So well were the records kept that Examiners Hutchison and Burden went out of their way to compliment the officials of the various associaions, the backbone of the savings department of any city.

MARRIED AT IRONTON

Ironton, O., Sept. 17—John Virgin, of Portsmouth, and Miss Nannie Compton, of Catlettsburg, Ky., came to this city, secured a marriage license and were wedded by Squire Hannon at his office on Tuesday afternoon.

The groom is a brakeman on the Cincinnati division of the N. & W. and is one of the most popular employees of that division. He slipped away from his fellow employees, giving them no intimation that he was about to become a benedict and he was more than certain that something was coming to him when they did find it out.

Clerks Held A Meeting

The Retail Clerks' Union held their first meeting of the fall season Tuesday night. There was a good attendance and two candidates were admitted. The clerks are planning to hold sevral social affairs this winter.

WILL CONFER A DEGREE

Fulle twenty-five members of the Past Masters' Association will journey to Wheelersburg in automobiles tonight and confer the master Mason degree upon two candidates of the village lodge there.

Fathers Are Assigned

Rev. James Cleary, O. P., and Rev. Francis O'Neill, O. P., of New York, are the Dominican fathers who have been assigned to conduct the coming mission at Holy Redeemer church of this city.

PARTED MANY YEARS, NOW TOGETHER

Ernest Vernier, of South Webster, came down Tuesday to meet his brother and sister, Christopher Vernier, of McAllister, Oklahoma, and Mrs. Mary Finn, of Cincinnati, who arrived in Portsmouth Wednesday morning. The three went to South Webster in the afternoon.

This is the second time in 42 years that Mr. Vernier and Mrs. Finn have seen their brother, Christopher, who was separated from them at Jackson in 1870. In fact, they did not know, in all that time, until last year, that he was living.

When he was a small boy Christopher went West with an uncle, who died, and the lad was left alone to shift for himself. He pulled through all right, and is now one of the leading business men of McAllister. Last year he came on to look up his brother, if yet alive, and was made happy to find him robust and an influential Democrat, to say nothing of this delight of meeting a sister, of whose existence he did not even know.

DR. BRAUNLIN BUYS A LOT

Through a deal closed Wednesday Dr. Carl Braunlin came into possession of Wells A. Hutchins street. The price paid was the highest ever recorded for Eleventh street property. The lot has a frontage of 34½ feet. Eventually Dr. Braunlin expects to erect a handsome home and office building on the lot.

Drouth Was A Bad One

Z. T. Jackson, who for the past eleven years has been located in Kansas, where he owned a 300 acre farm has disposed of his holdings there and has returned to Scioto county to reside permanently. Mr. Jackson says the drough in Kansas this year was the worst in many, many years.

On Business Trip.

Will H. Schwartz made a business trip to Ashland and Huntington Wednesday for the Schwartz Clothing Company.

THE NEW ARCADE DEPARTMENT STORE

Opening Thursday Sept. 18

MUSIC FROM 7 TO 9 P. M.

THERE IS NOW ON SALE IN OUR NEW SUIT AND READY - TO - WEAR DEP'T.

Ladies' and Children's Suits and Coats

THE CHOICEST STOCK OF

THIS FALL'S PATTERNS AND MAKES

AT PRICES THAT WILL INTEREST ALL

WE ALSO ARE SHOWING THE MILLS' LATEST PRODUCTION IN WOOL AND SILK RATINE. RATINE. CHOICE PATTERNS.

ASK THE PRICE ON OUR RUGS, LARGE AND SMALL OR OIL CLOTHS, LINOLEUM THAT WEAR.

A Cordial Invitation to Call and Inspect Our Stock is Extended to All

A. Brunner & Sons

GALLIA ST. ARCADE DEPARTMENT

20,000 Veterans Are At Reunion

Chattanooga, Tenn., Sept. 17—The forty-seventh annual encampment of the Grand Army of the Republic formally opened here last night with an enjoyable welcoming meeting in the Auditorium. Addresses of welcome were delivered by members of auxiliary organizations, while responses were by past National Commanders.

An immense crowd was in attendance, it being estimated that 5000 persons were in the building, while many more stood in the streets unable to gain admittance.

Practically all special trains have reached the city and the number of veterans on hand is estimated at 20,000, a number much less than was expected.

The leading candidates for Commander-in-chief are Adams, of New Jersey, and Gardner, of Michigan. Partisans insist now that Adams would be the winner. Scott, of California, is a strong third. Rumors are in circulation to the effect that Scott is backed by the Southern Veterans.

After a memorial service held in the Auditorium in honor of the Grand Army of the Cumberland and the Association of Naval Veterans, the Army of the Cumberland elected the following officers:

President, Oliver Spencer, of Indianapolis; Secretary, Charles Stivers, of Cincinnati; Vice President, H. S. Chamberlain, of Chattanooga; Treasurer, W. J. Coleburn, of Chattanooga.

The Naval Veterans elected the following: C. Van Tassel, New York, Commodore Commander; W. H. Comstock, Colorado, Fleet Captain; Robert Williams, Michigan, Chief of Staff; W. H. Travis, Chattanooga, Fleet Lieutenant; Horatio Water, Chicago, Judge Advocate.

BABE FANS TO RUN SPECIAL

The Chillicothe fans have arranged for a special train for next Sunday to attend the doubleheader between the Babes and Champs, and if enough will count for anything, they will be there to see the fight for the pennant that day. The special will leave Chillicothe at 8:30 a. m. and returning will leave here at 7:30 p. m.

At The Y. W C. A.

Miss Florence Roginson, cafeteria directress at the Y. W. C. A., returned Monday night from a three weeks' vacation trip, spent at her home in Buffalo, N. Y.

Miss Henninger, the new house mother at the local Y. W. C. A., arrived Monday night from Chicago, where she has been employed in the offices of the Moody Institute.

Miss Ruth Seymore, of Rootstown, who is visiting at the different associations in the state, preparatory to entering the school in Cincinnati for a course of training in Y. W. C. A. work, arrived in Portsmouth, Monday, to remain until December, when she goes to Cincinnati.

Tuesday evening forty of the young women of the house arranged a delightfully informal party for the pleasure of the secretaries. Miss Woodford, Miss Ruttlesdorfer, Miss Henning, Miss Seymore and Miss Roginson.

Miss Ruttlesdorfer's camp-fire girls will meet at 5:30 on Thursday evening, instead of Friday, on the Diamonds hill. In the event of rain, the meeting will be held at seven o'clock, in the association building.

The Publicity committee met Monday night at the Y. W. and planned for advertising schemes in the different departments for the winter.

The religious committee held a session this afternoon, at 2:30.

SAFETY FIRST

Absolute safety, great convenience and perfect baking qualities are the convincing and pleasing features of the "ALLCAST EQUITY Gas Ranges"—made here at home by THE PORTSMOUTH STOVE & RANGE CO. Order one from your dealer today. adv 15-tf

Al. Lands Job.

Albert Reiniger, who recently left the city has accepted a position as stage carpenter in The Laces and Graces Company, which is in Louisville this week. The company plays three night engagements and is booked to appear in many of the best cities in the country.

SCENIC THEATRE PROGRAM FOR TODAY

"A Regiment of Two"
A two part Vitagraph comedy
"The Two Ranchmen"
Western Comedy

NOTICE!
Stone's Wrapped Cakes
ALWAYS FRESH
Sold exclusively by the
MODEL GROCERY
BRUCH & HURTH
GALLIA AND SINTON

$1.65
Cincinnati, O
AND RETURN
Sunday, Sept. 21
—VIA—
N&W Ry.
Base Ball
Cincinnati vs New York
TRAIN
Leave Portsmouth 4 a. m.
Arrive Cincinnati 7:20 a. m.
Return train leave Cincinnati 8:40 p. m.
Arrive Portsmouth 11:55 p. m.
CITY TICKET OFFICE
GRAND OPERA HOUSE BLDG
R. E. SCOTT,
Passenger Agent

MOOSE EMBLEMS

When you join this grand order wear an emblem on your coat or a ring or watch chain to show your friends and fellows you are a member and fully protected—boost the order and wear the emblem. We've an exceptionally large variety of Moose Emblems.
Buttons from .....$1.00 to $5.00
Charms from .....$2.00 to $25.00
Rings from .....$7.00 to $15.00
Call in and see them today.

OTTO ZOELLNER & BRO.
415 CHILL LOOTHE STREET

A. C. FROWINE
Contractor
HAS HAD HIS PHONE CHANGED FROM A 1391 TO B 1141

D. D. D. Opens New Era in Cure of Skin Disease

Professor Budlong's cure of eczema was known to almost every hospital and physician of reputation throughout the state of Connecticut. His letter is another interesting demonstration of what is being accomplished by the famous specific D. D. D. Prescription. "It may be of interest to you to know that your Prescription preparation, D. D. D. Prescription has been of incalculable value to me. I was covered with eczema from head to foot when I began using your remedies. I could get no relief, although I tried a thousand means. I applied but two bottles of the Prescription; a cure was effected in a very short time, in less than one month."—Prof. C. J. Budlong, South Lyme, Conn.

Ask any druggist today for D. D. D. Prescription. He'll tell you it allays the itch instantly. And soon there are signs of cure.

We have handled the remedy for years and regard it as the specific for skin troubles of all kinds. Come in or ask us about D. D. D. Prescription, also about D. D. D. soap especially for tender skins.

We offer the first full size bottle on the guarantee that unless it stops the itch at once, it costs you not a cent. Fisher and Schorck, Druggists, Gallia and Chillicothe streets.

D. D. D. Prescription—for 15 years—the standard skin remedy